

01 EXISTING NORTH WEST ELEVATION
1:100

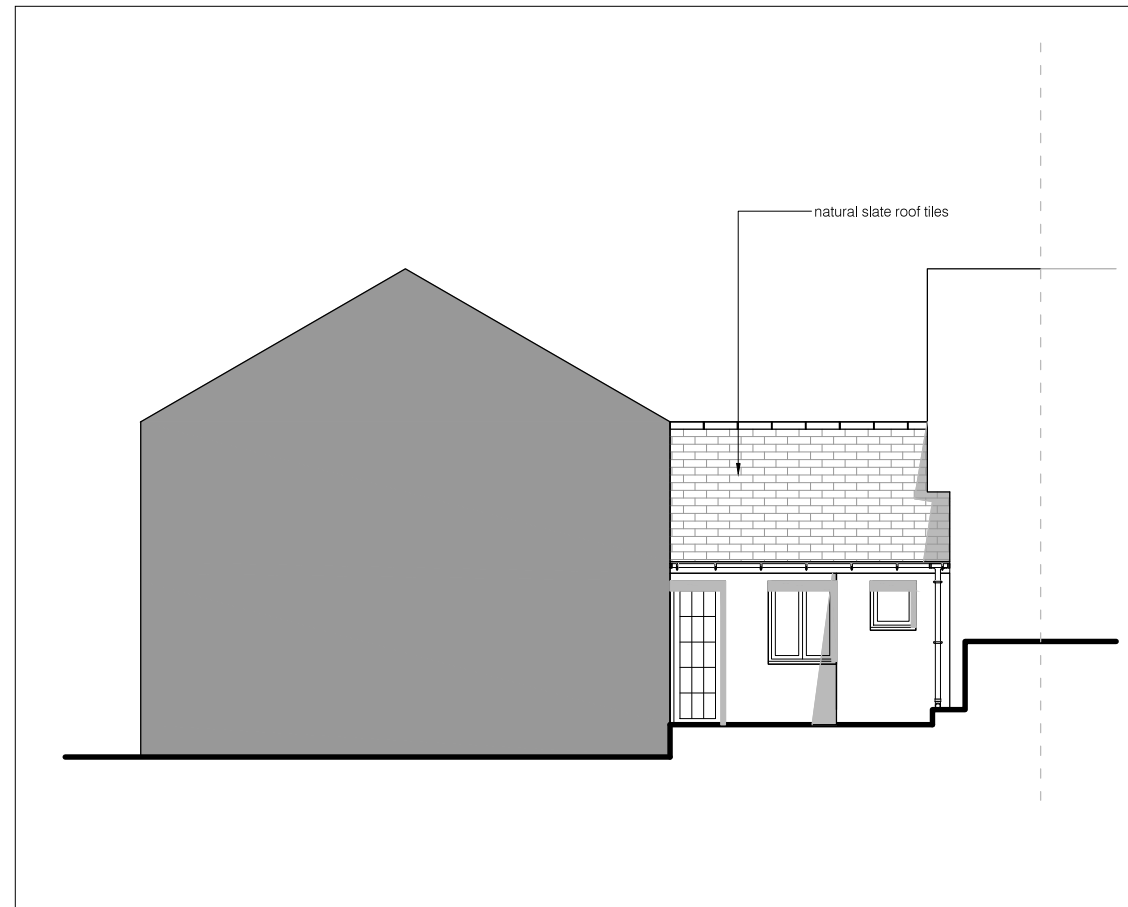

02 EXISTING NORTH EAST ELEVATION
1:100



03 EXISTING SOUTH EAST ELEVATION
1:100

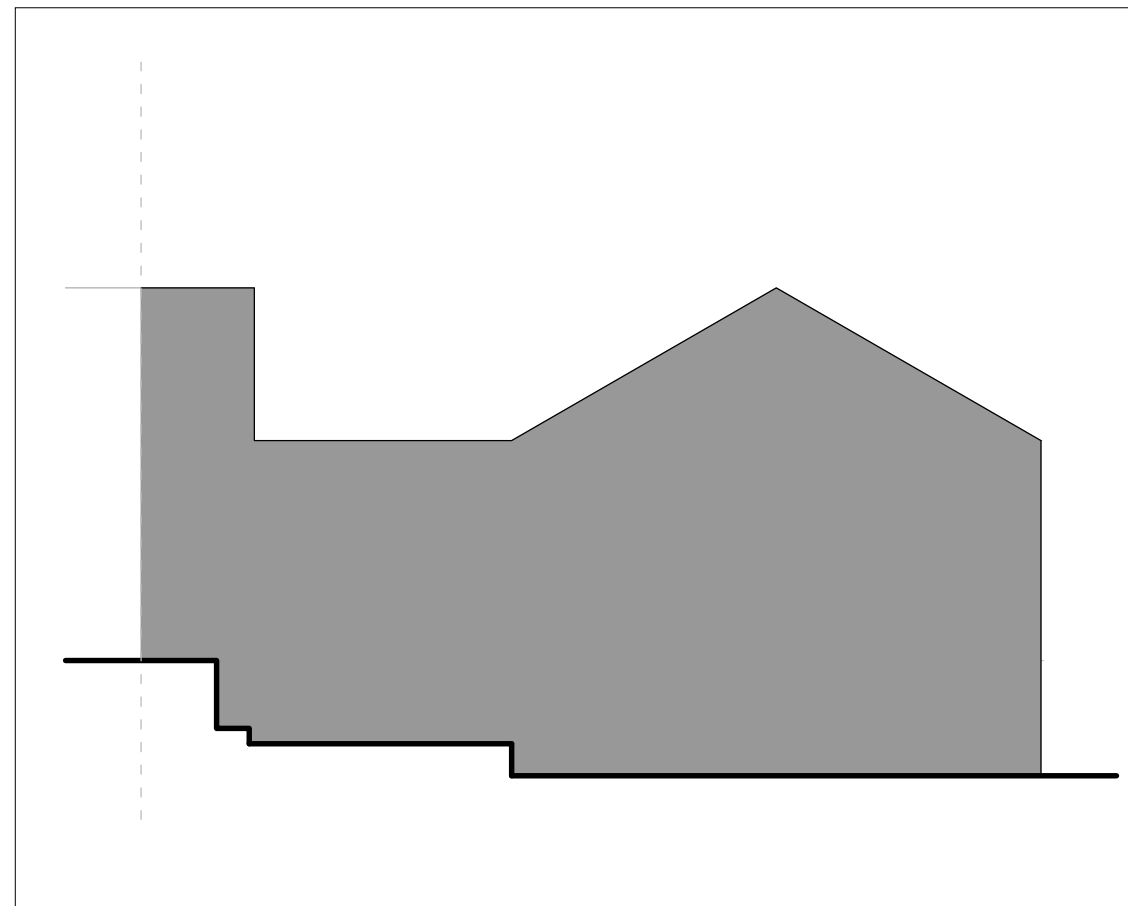

04 EXISTING SOUTH WEST ELEVATION
1:100

Notes:

1. THE COPYRIGHT OF THIS DRAWING BELONGS TO LEO KIRKMAN AND IT MAY NOT BE REPRODUCED IN WHOLE OR PART WITHOUT THE EXPRESS PERMISSION OF THE COPYRIGHT HOLDERS.
2. WORK TO GIVEN DIMENSIONS ONLY.
3. THIS DRAWING IS TO BE READ IN CONJUNCTION WITH ALL OTHER RELEVANT DRAWINGS AND ANY DISCREPANCIES REPORTED IMMEDIATELY.

Symbol Key

- (HD) - Heat Detector
- (SD) - Smoke Detector
- (EF) - Extractor Fan
- (CMA) - CO2 Detector
- FD20 - Fire Door

REV:	DESCRIPTION:	BY:	DATE:

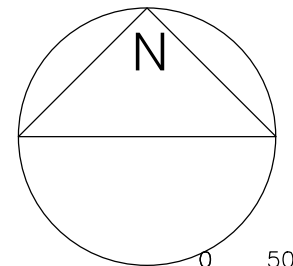

STATUS: PLANNING ISSUE



LEO KIRKMAN MCABE
6 THE OLD SCHOOL
VOUNDEVOUR LANE
TR18 4BE
07961 385 060
cyderspace@me.com

CLIENT:
STEPHEN HAMER & SARAH YATES
7 LESKINNICK PLACE
PENZANCE
TR18 2EZ

PROJECT:
REPLACEMENT ROOF COVERING

SITE:
7 LESKINNICK PLACE
PENZANCE. TR18 2EZ

TITLE:
EXISTING ELEVATIONS

SCALE AT A3: AS SHOWN	DATE: 27/07/21	DRAWN: LK	CHECKED:
PROJECT NO: 21-091	DRAWING NO: 001	REVISION:	