

GENERAL NOTES
 Whilst every care has been taken to ensure accuracy, no responsibility will be accepted for any errors contained in this drawing and it should not be relied upon for ordering of any materials.
 All details and dimensions must be checked on-site before any building work or material ordering.
 This drawing is copyright the property of the Client. All dimensions to be checked on site before proceeding.
 Contractor to check and adjust dimensions of new work to suit existing conditions.
 Do not assume existing structure or details are plumb, square or level.
 Contractor must notify the Agent of any discrepancies before proceeding.

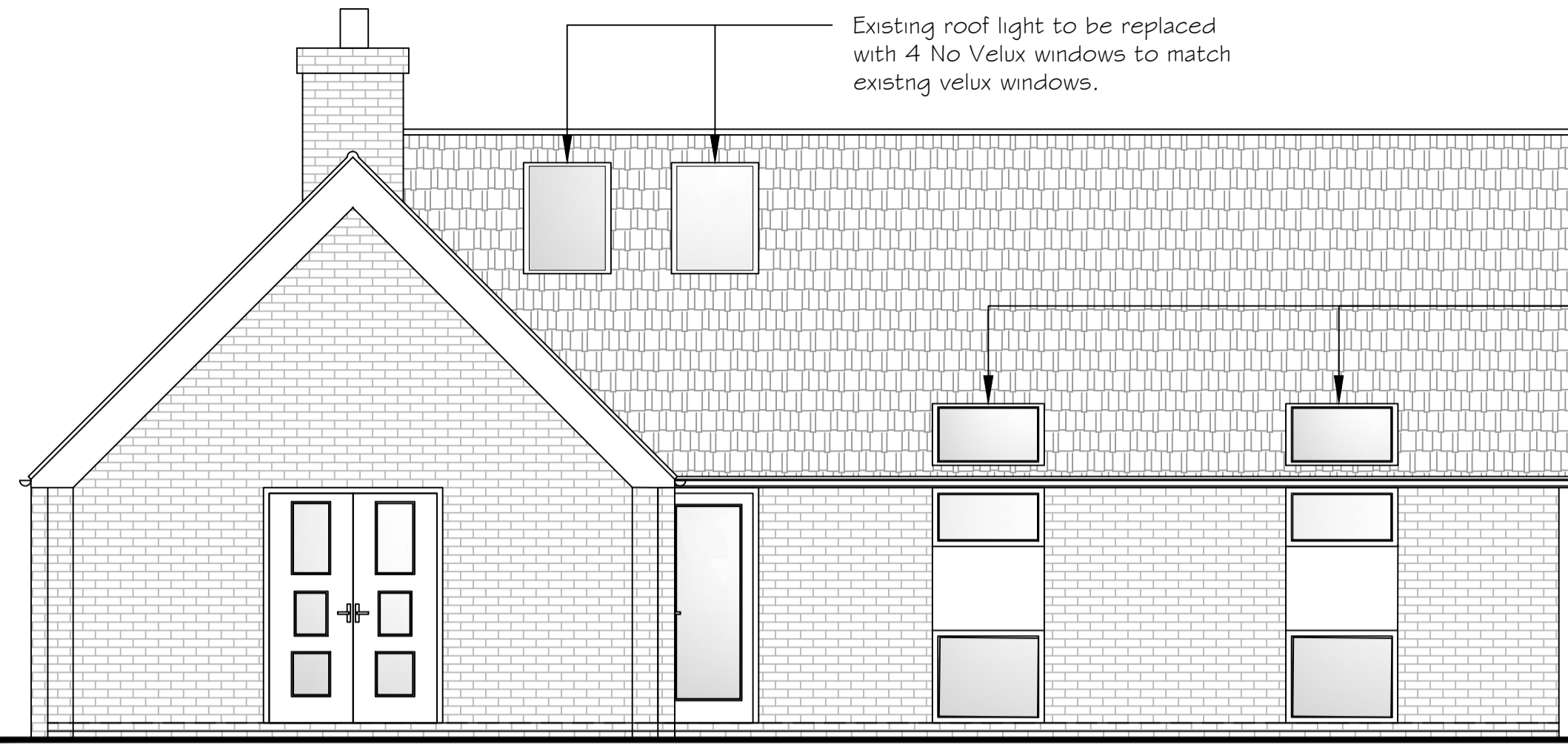

REAR ELEVATION

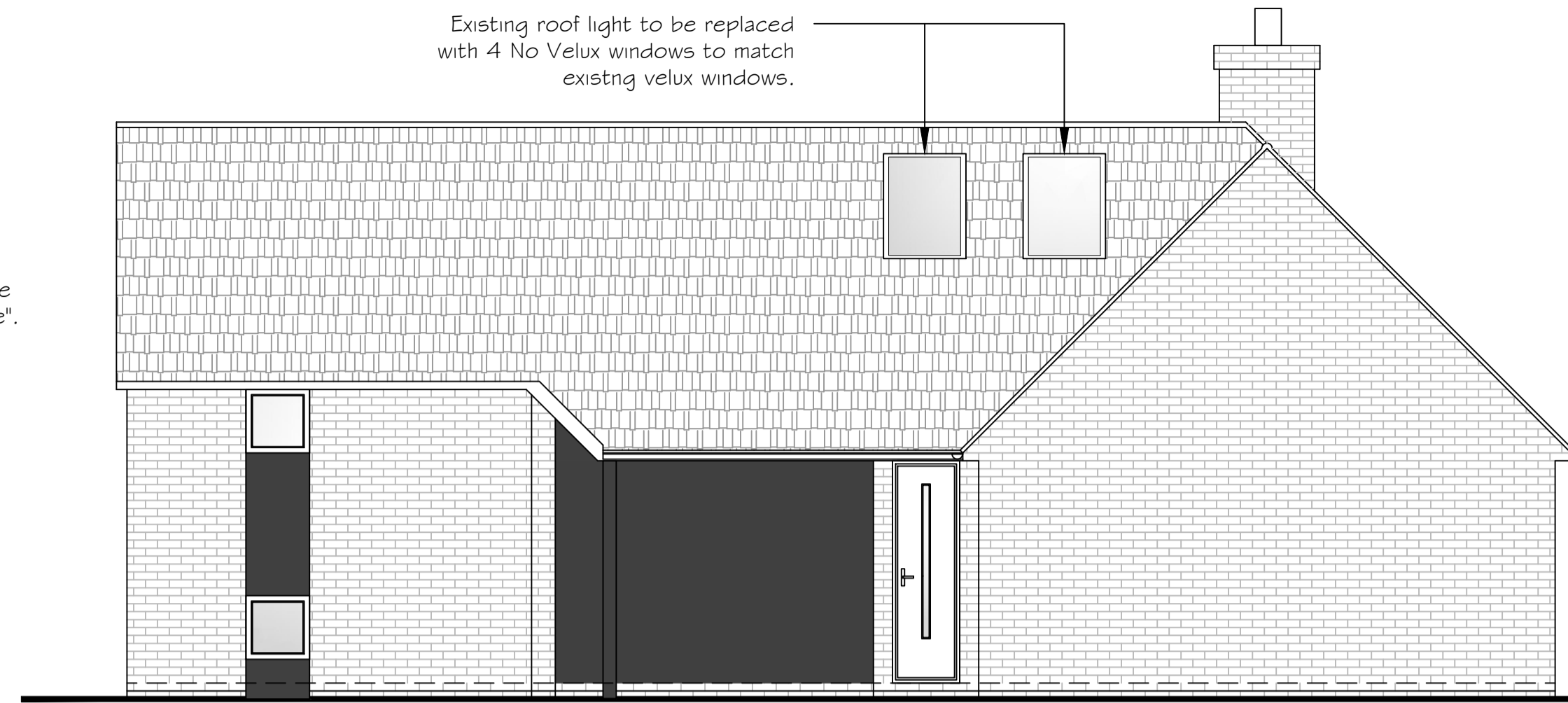

FRONT ELEVATION

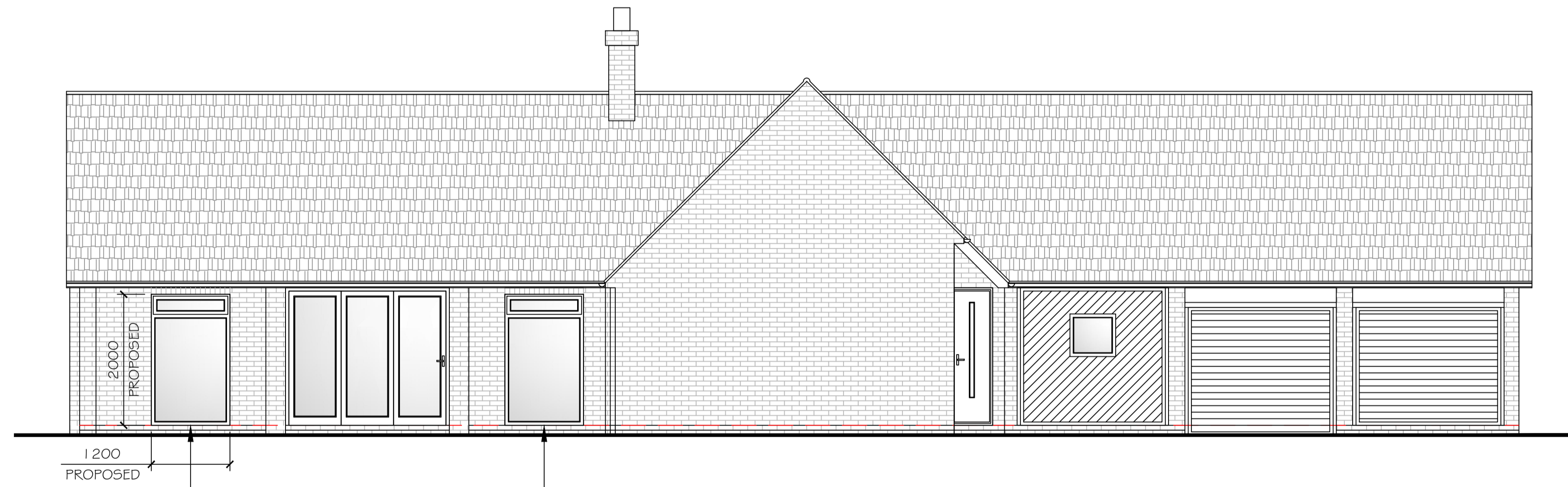

SIDE A ELEVATION

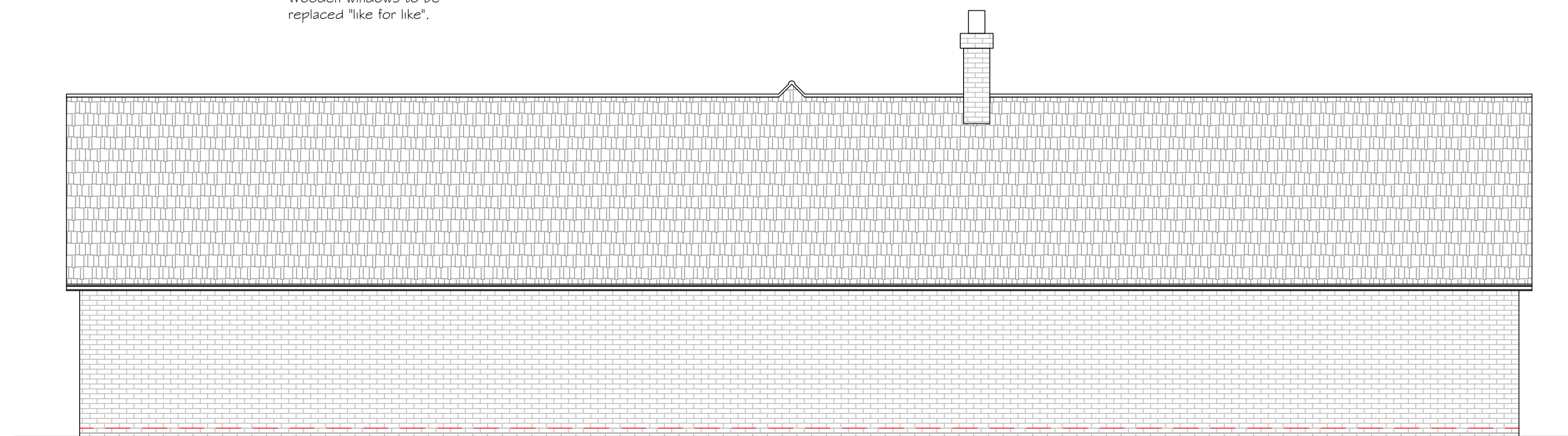

SIDE B ELEVATION

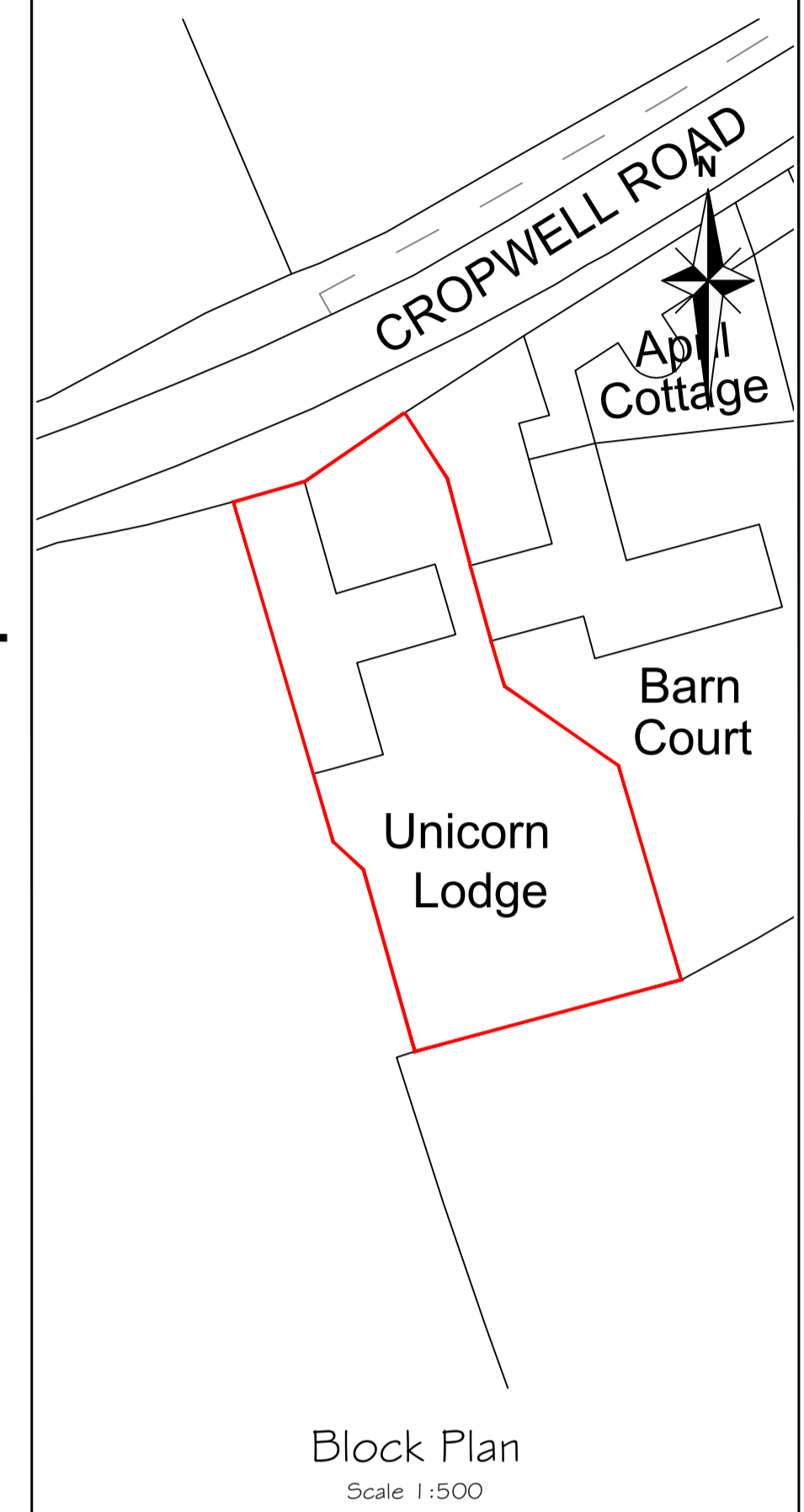

Rev	By	Chk	App	Date	Description
D	ZS			21/07/21	Amended to Council comments
C	ZS			14/07/21	Added annotations
B	ZS			08/07/21	Amended to clients comments
A	ZS			07/07/21	Changed names of elevations



EDS
 Kings Chambers, 34 Queen Street,
 Derby, DE1 3QS
 Tel - 01532 389189
 Email info@edsderby.co.uk
 Web www.edsderby.co.uk

Project
 Anthony May
 Unicorn Lodge, Cropwell Road, Langar,
 Nottingham, Nottinghamshire, NG13 9HD.

Drawing
 Proposed General Arrangement
 Sheet 2

Drawn by _____ Date: _____
 Designed by SF Date: _____
 Checked by _____ Date: _____
 Approved by _____ Date: _____

Drawing No. EDS - 0747 - 04 Revision D

Drawing Scale: 1:50 Sheet size A1

DO NOT SCALE FROM DRAWING

