

Revisions:	Drawn/Chkd:	Date:
A. Plan generally revised and updated.	AMc	June 21
B. Refuse zones added.	AMc	July 21

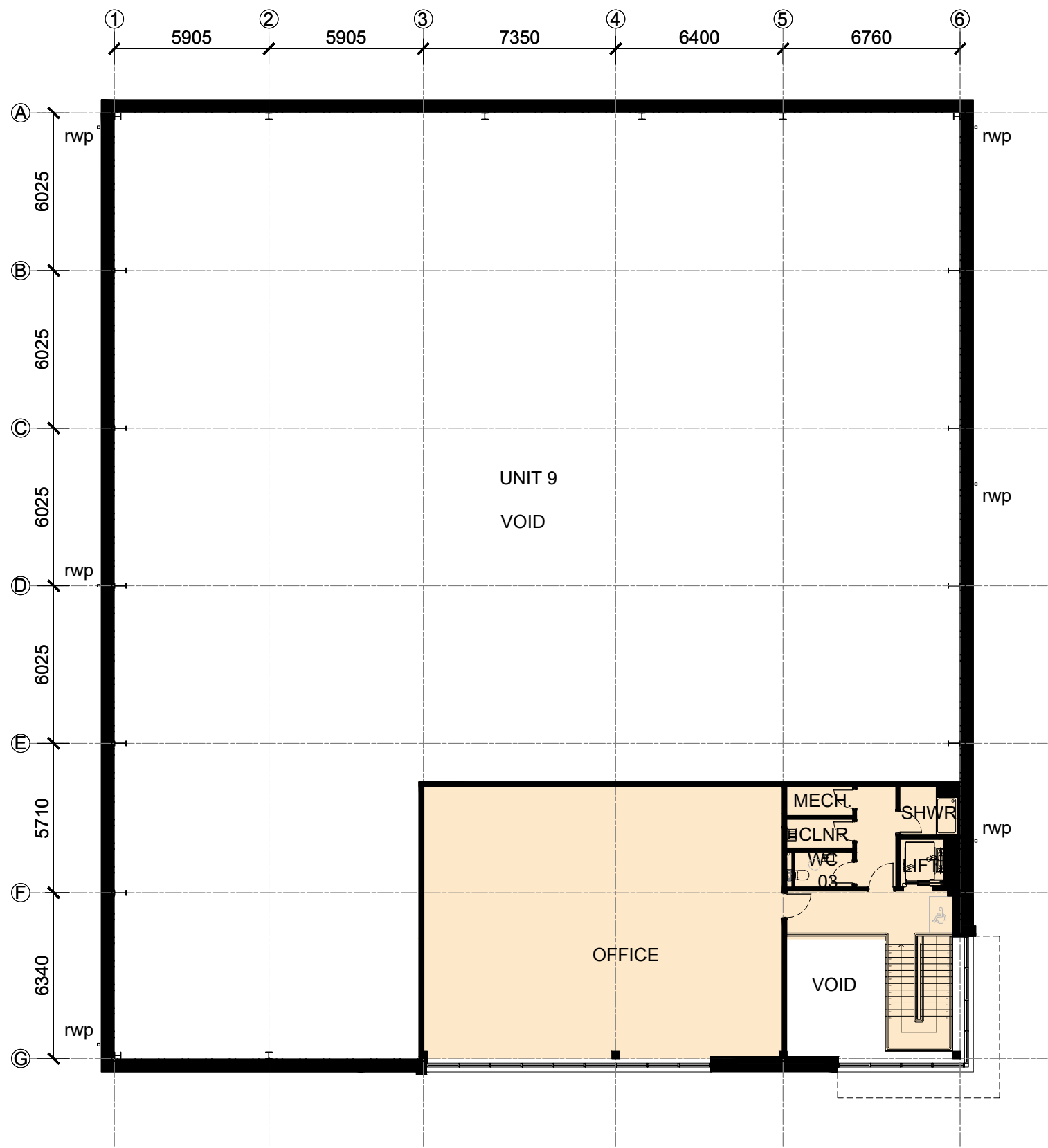

FIRST FLOOR PLAN

UNIT 9	
GEA	
GF	13,325ft² / 1,238 m²
FF	2,347ft² / 218 m²
Total	15,672ft² / 1,456 m²



GROUND FLOOR PLAN

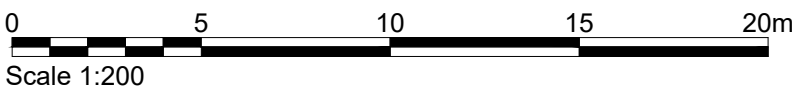
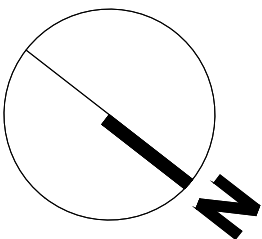

Client:
XLB PROPERTY &
PATRON HOOK LTD



Project:
BARTLEY WOOD BUSINESS PARK,
HOOK

12 Warren Yard,
Warren Park,
Milton Keynes,
MK12 5HW
01908 305 246

info@prc-group.com
www.prc-group.com

Drawing Title:
UNIT 9
PROPOSED FLOOR PLANS

Scale @ A1: 1:200
Checked by: ME
Date: MAY 21

Job No: 11248
Stage: PL 113
Drawing No: B
Rev:

Issue Status:		Offices	
Construction	<input type="checkbox"/> Preliminary	<input type="checkbox"/>	Working
Information	<input type="checkbox"/> Approval	<input checked="" type="checkbox"/>	London
Tender	<input type="checkbox"/>		Milton Keynes
			Warsaw