

1 **PROPOSED INTERNAL WINDOW ELEVATION**  
1 : 20

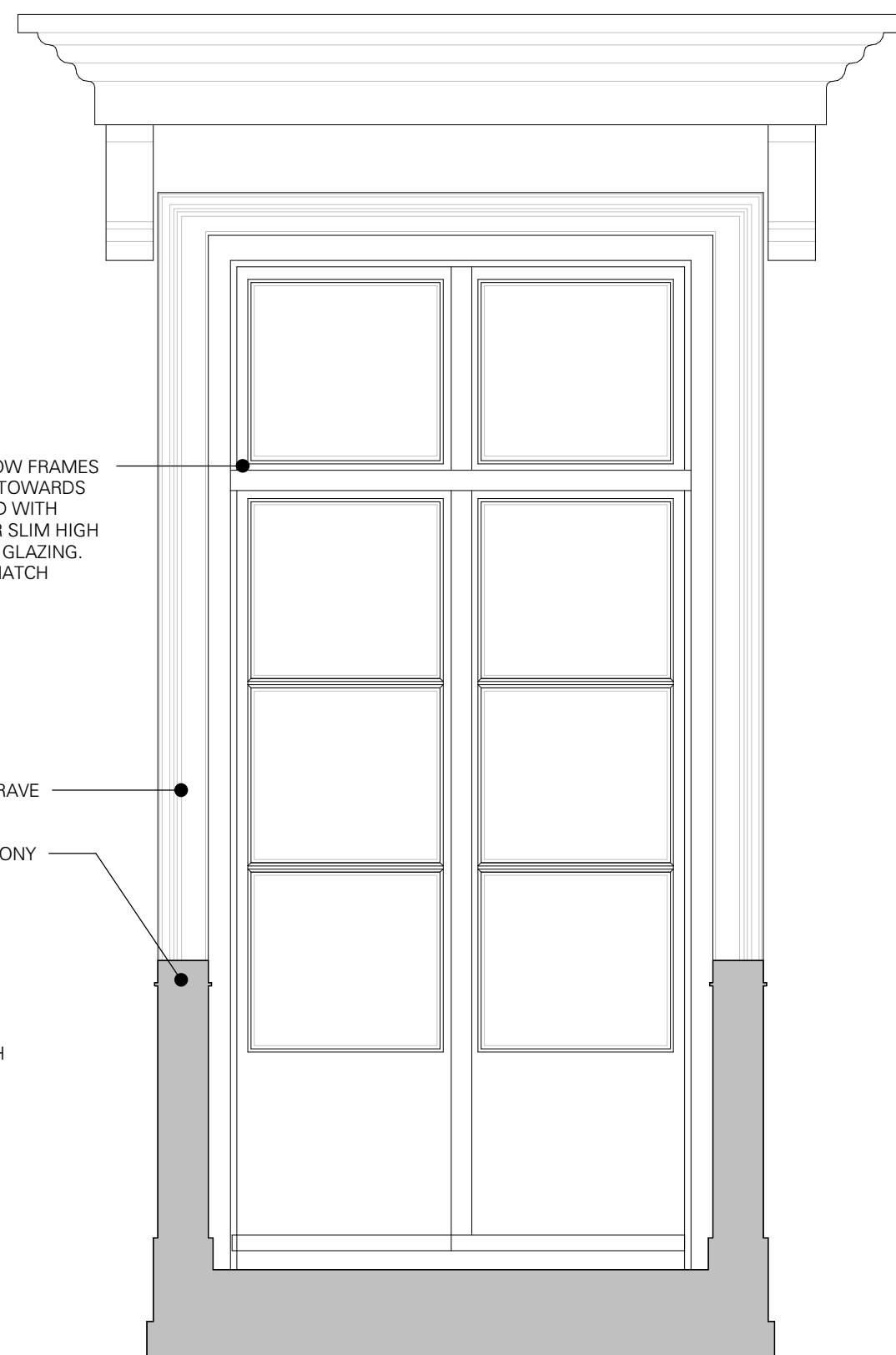

2 **PROPOSED EXTERNAL WINDOW ELEVATION**  
1 : 20

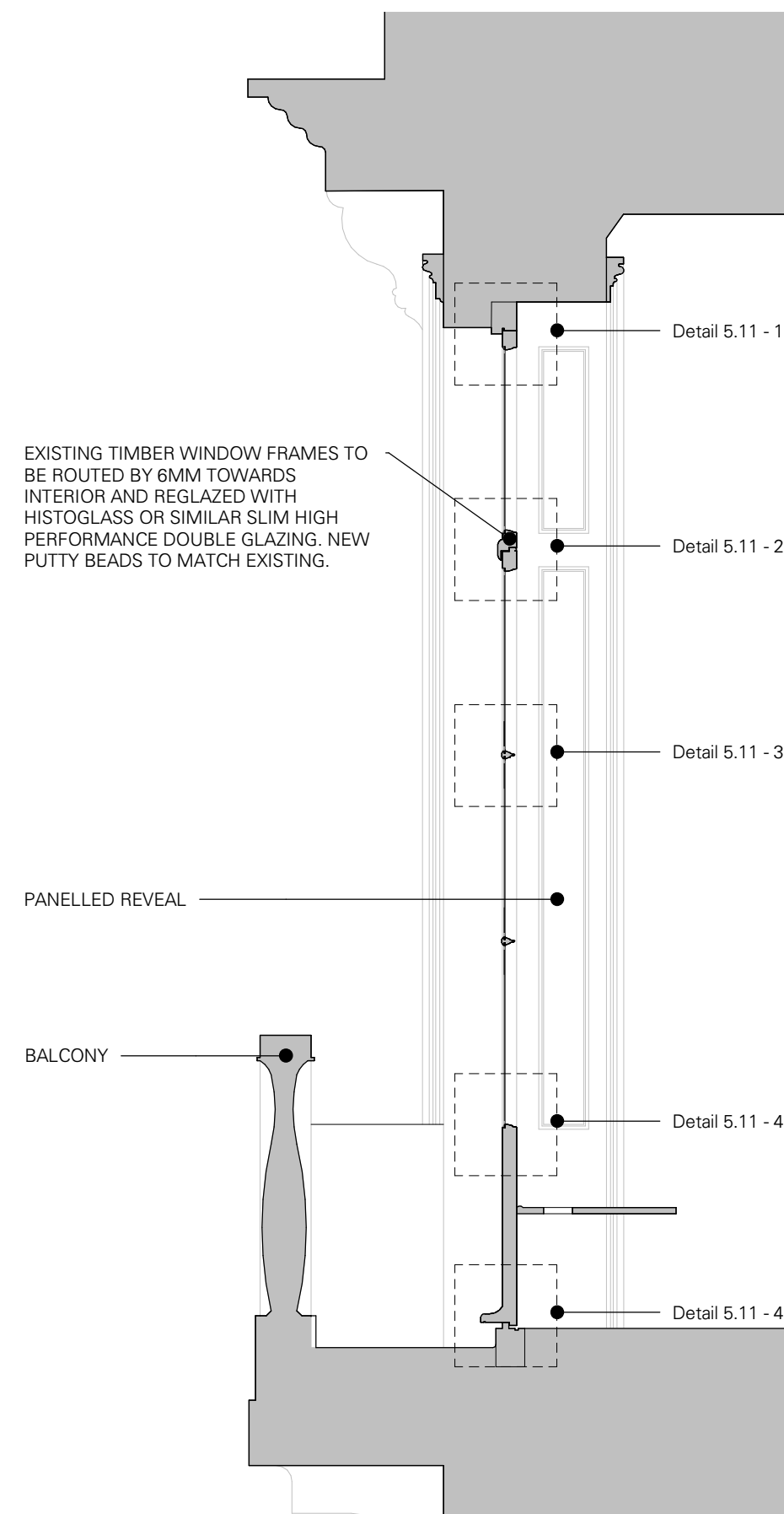

3 **PROPOSED WINDOW SECTION**  
1 : 20

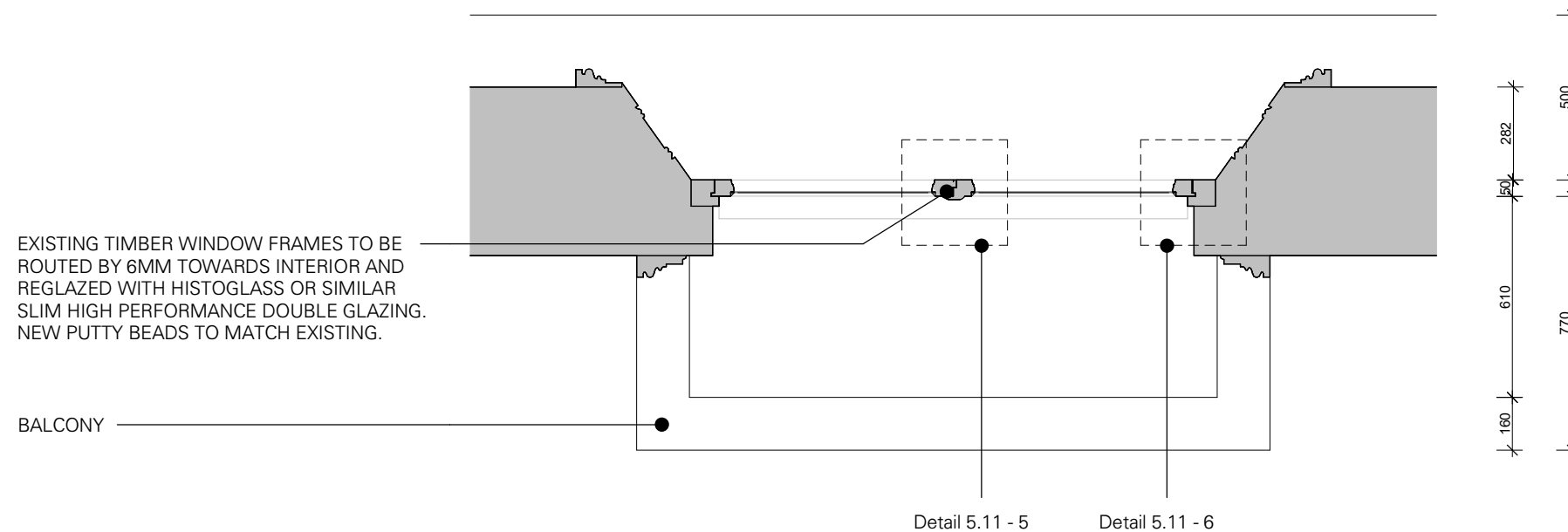

4 **PROPOSED WINDOW PLAN**  
1 : 20

**RAFT**

RETROFIT ACTION  
FOR TOMORROW

4 Bowman's Lea  
London  
SE23 3TL

tel: 020 8291 6633  
email: [info@retrofitaction.org.uk](mailto:info@retrofitaction.org.uk)

This drawing has been produced for the below named Client for the development of the below named Project and for that application alone and is not intended for use by any other person or for any other purpose. Drawings remain copyright of RAFT and may not be reproduced without written consent or licence. Do not scale off this drawing. All dimensions and levels to be checked on site or measured survey before starting work. Any discrepancies to be reported to architects before execution of relevant works. Read with other drawings and specification.

P01 Stage 3 Issue 21/07/21 ZP HP

Issue Record Revision Number	Revision Description	Revision Date	Issued by	Checked by
------------------------------------	----------------------	------------------	--------------	---------------

project name

**CLEVELAND**

client name

Marta Weiss and Alexander Paseau

project address

Flat C, 15 Cleveland Square, W2 6DG, London

scale

1 : 20

sheet size

A2

drawing title

**Proposed Typical Window Elevation**

suitability description

S4 - Issued for stage approval

current stage

3

drawing number

R006\_RAFT\_00\_00\_DR\_A\_5.10

revision

P01