



West Elevation (front)



South Elevation



East Elevation

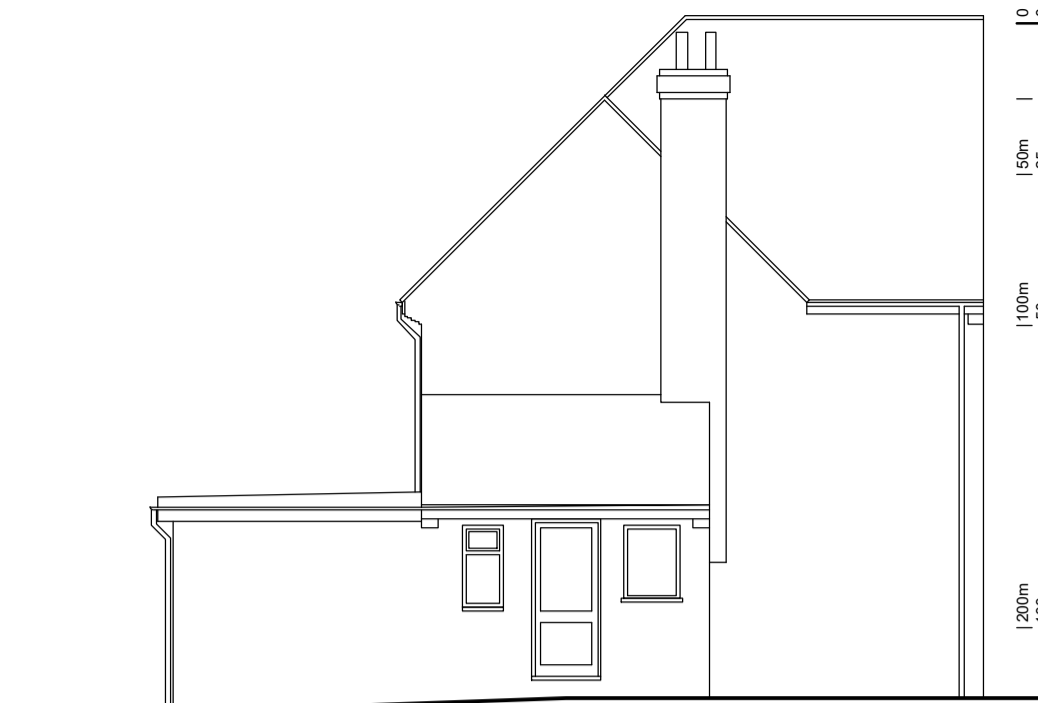

North Elevation

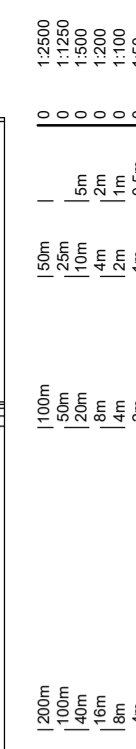

notes:  
 any discrepancies should be reported immediately  
 all dimensions should be checked on site prior to commencement of work  
 site/survey based on ordnance survey information provided by prodat systems plc, (www.promap.co.uk) prodat does not guarantee that all past or current uses or features will be identified in the product  
 the product does not give details about the actual state or condition of the site nor should it be used or taken to indicate or exclude actual suitability or unsuitability of the site for any particular purpose, or relied upon for determining suitability or value, or used as a substitute for any physical investigation or inspection.  
 drawings to be read in accordance with the dwelling emission rate (der/ter) calculation. the building must be built 'as designed' meeting the criteria set for air permeability.  
 © HERTFORD PLANNING SERVICE  
 note  
 when printing off pdf's, it is the responsibility of the user to verify that the resulting prints are to scale on the appropriate sized sheet.  
 also that the scale bars on the plan measure correctly.

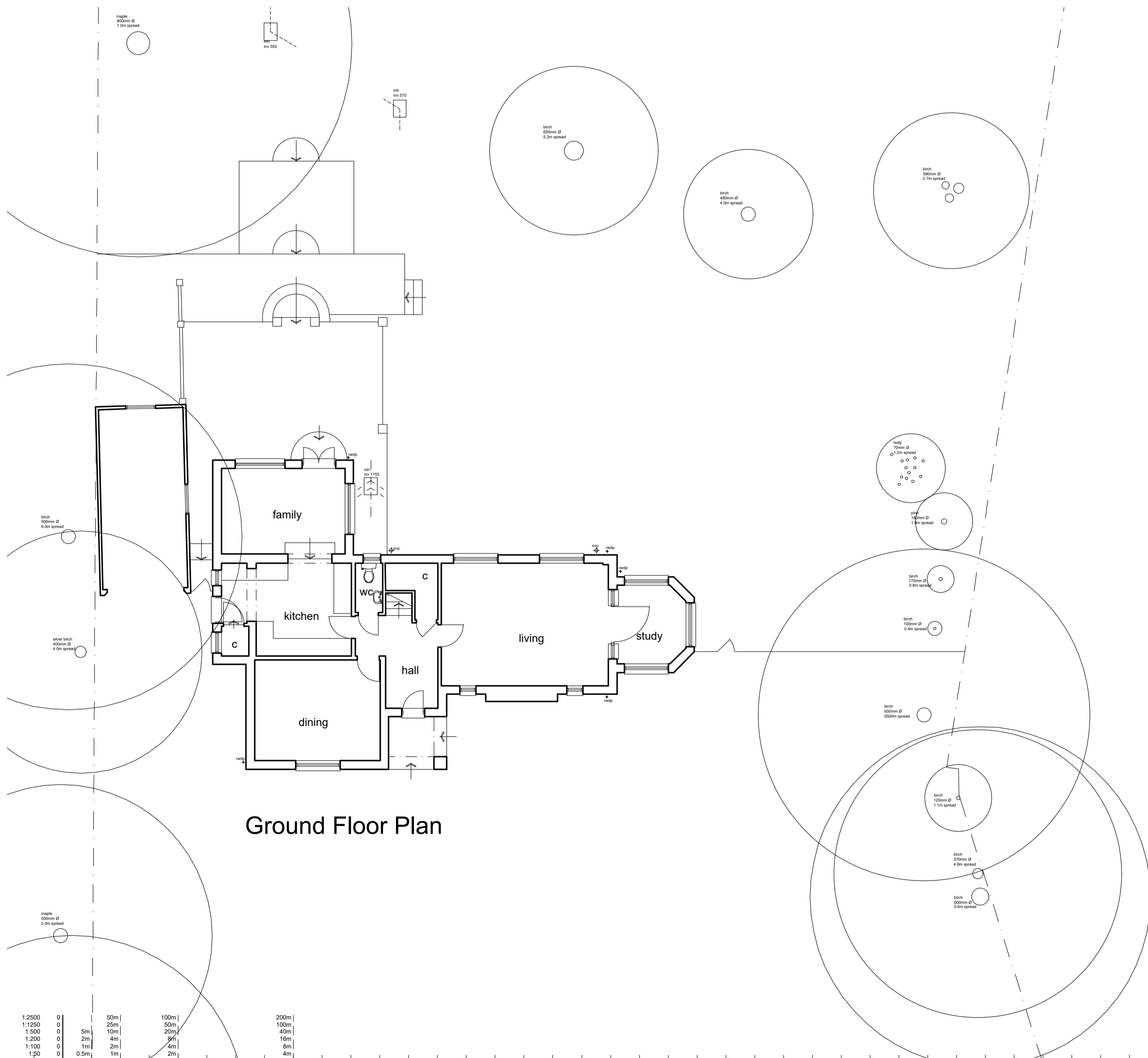

Ground Floor Plan

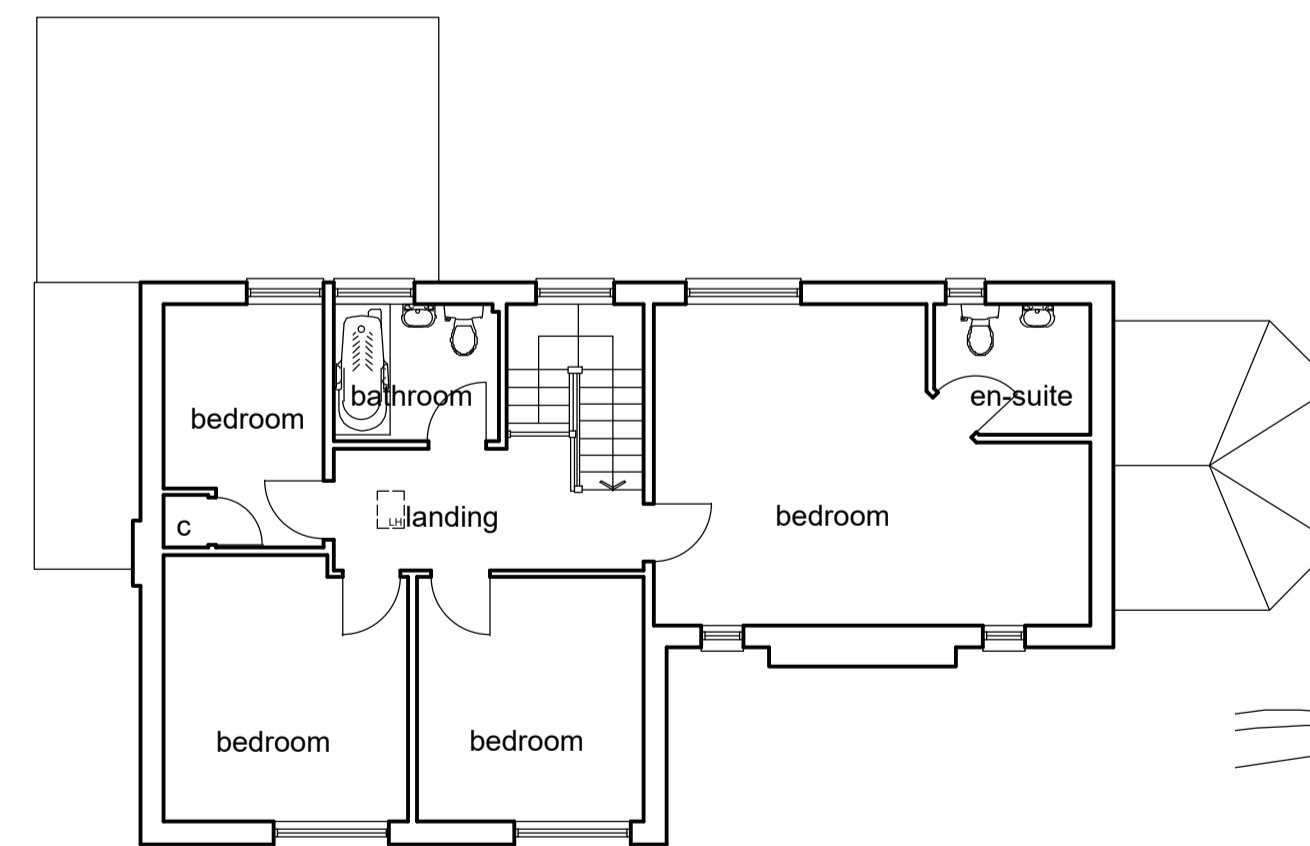

First Floor Plan

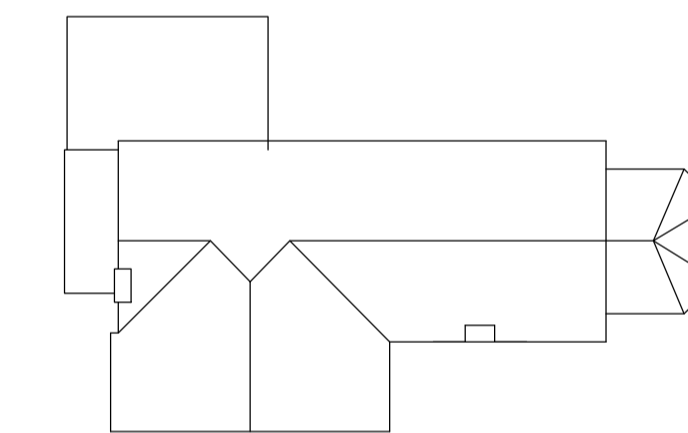

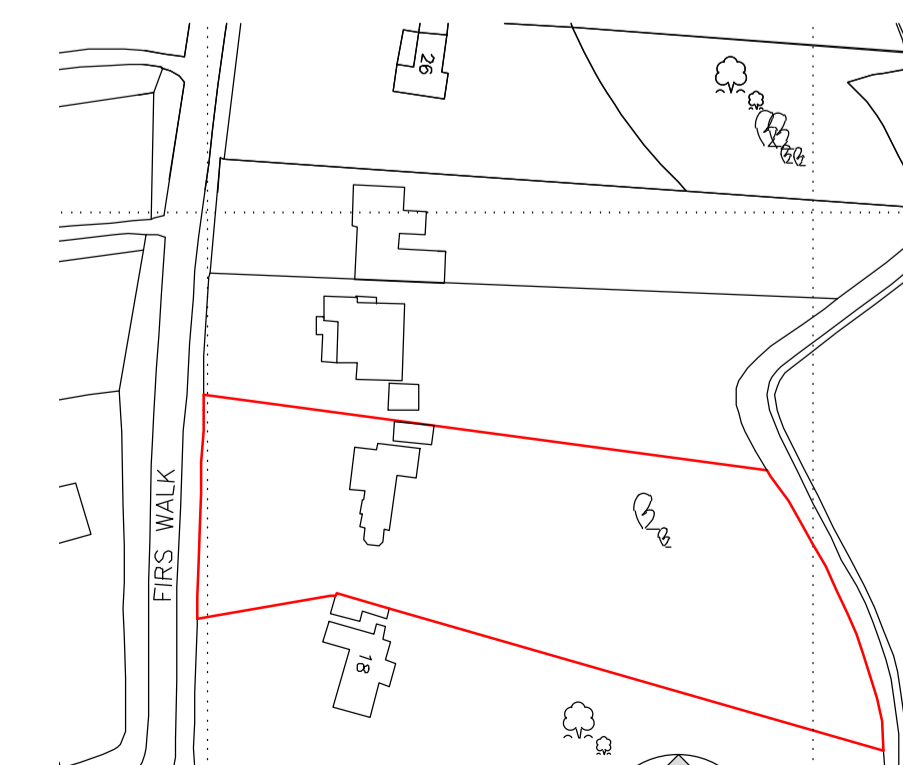

Roof Plan 1:200

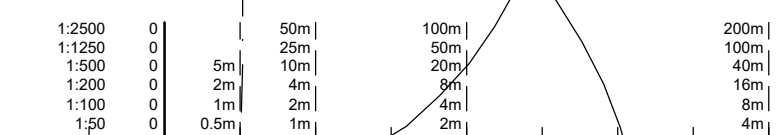

Location Plan 1:1250



Date	Description	Rev
		
Westgate House, 37-41 Castle Street, Hertford, Herts SG14 1HH Tel: 01992 552173 Fax: 01992 587643 Email: contact@hertfordplanning.co.uk www.hertfordplanning.co.uk		
		
Description Project 20 Firs Walk Tewin AL6 0NZ Drawing Survey Drawing		
Date 05/06/2020 Scale 1:100, 1:500 & 1:1250 Sheet size A1 Drawn		
14001-S-001-1st		