

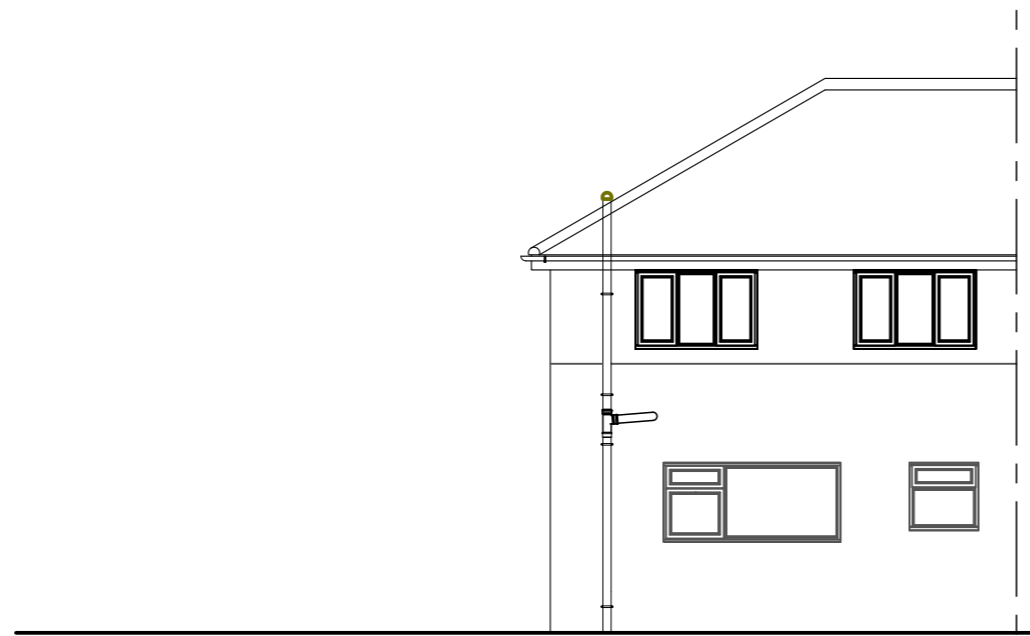

Existing Front Elevation 1:100

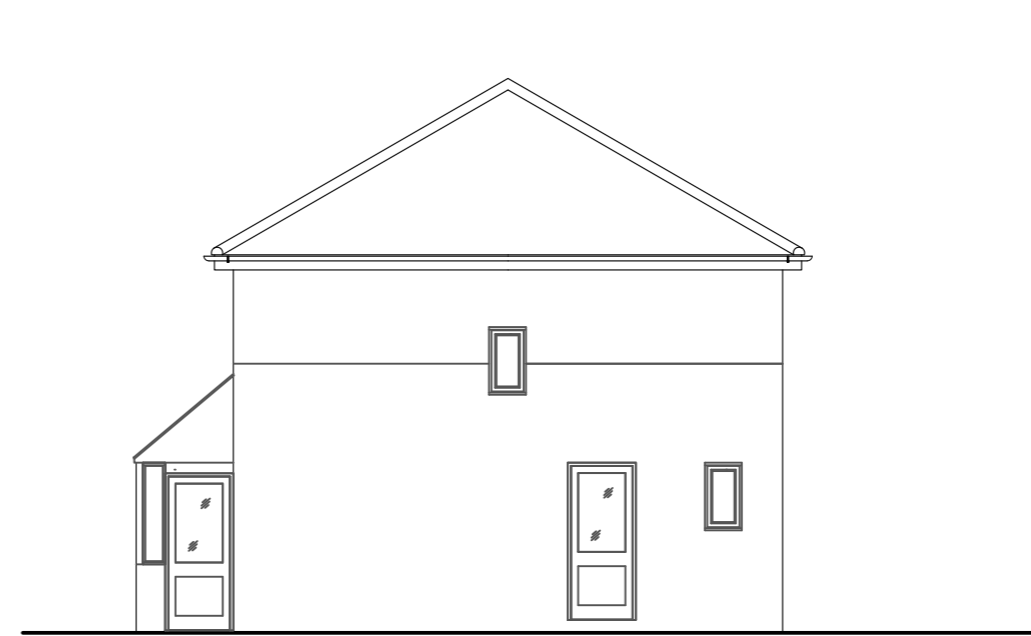

Existing Rear Elevation 1:100



Existing Side Elevation 1:100

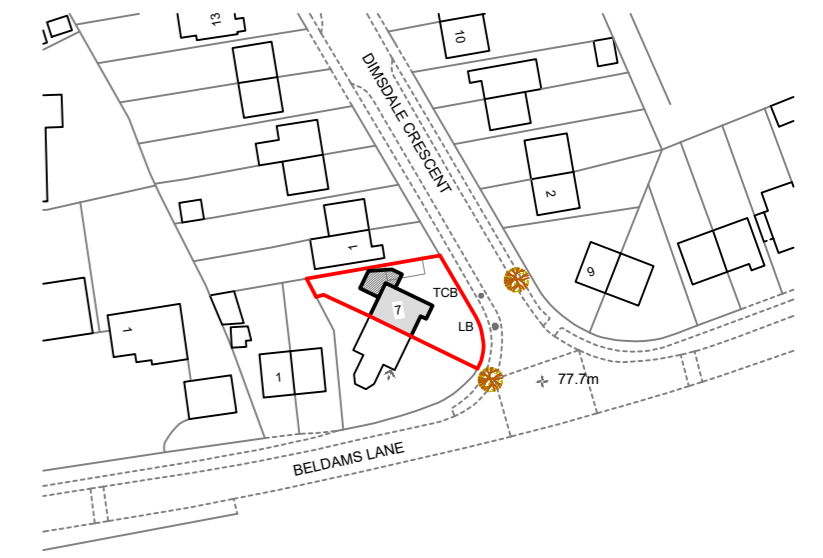

© Crown copyright 2021 Ordnance Survey 100053143

Location Plan 1:1250

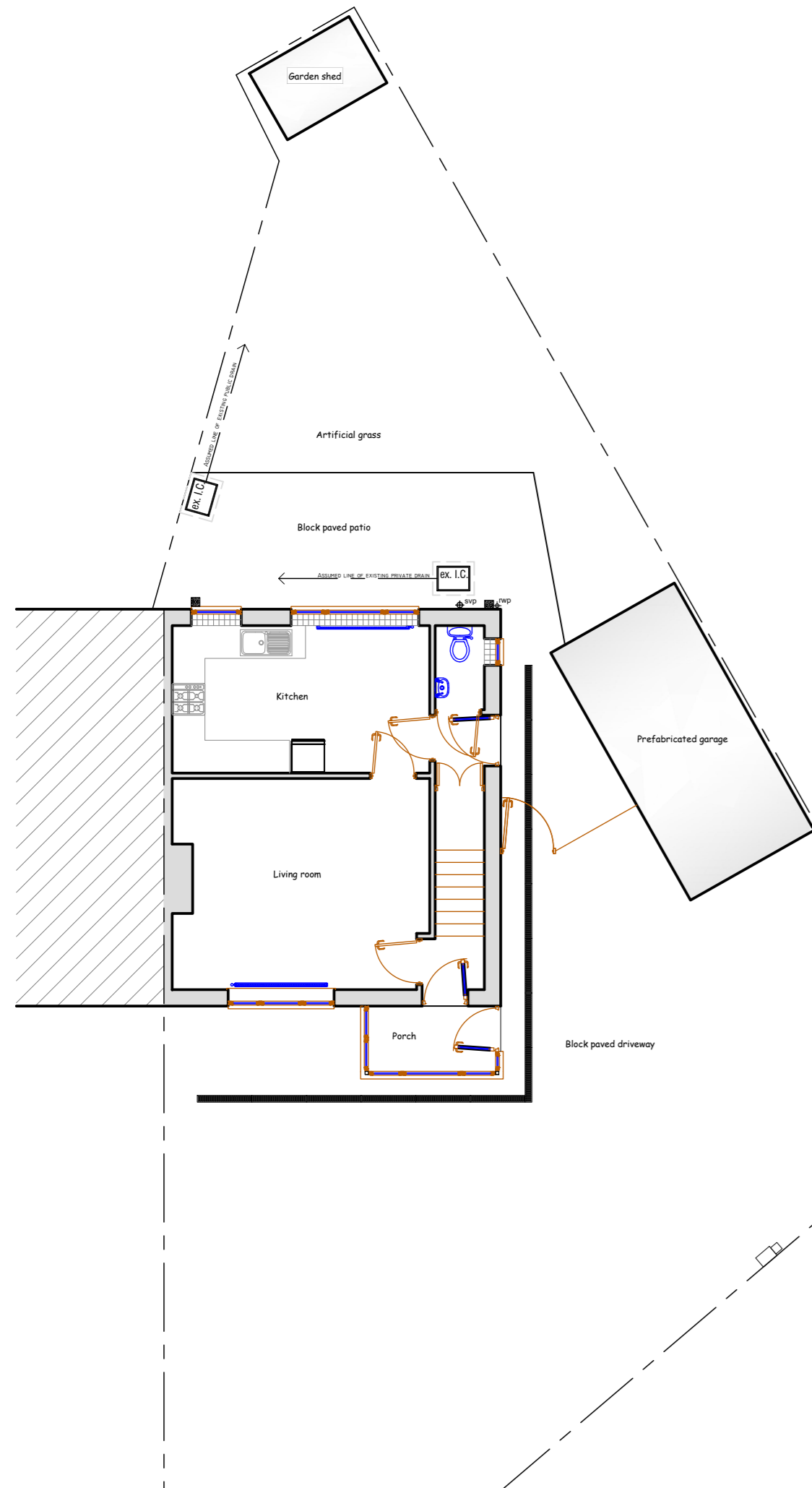

Existing Ground Floor Plan 1:100

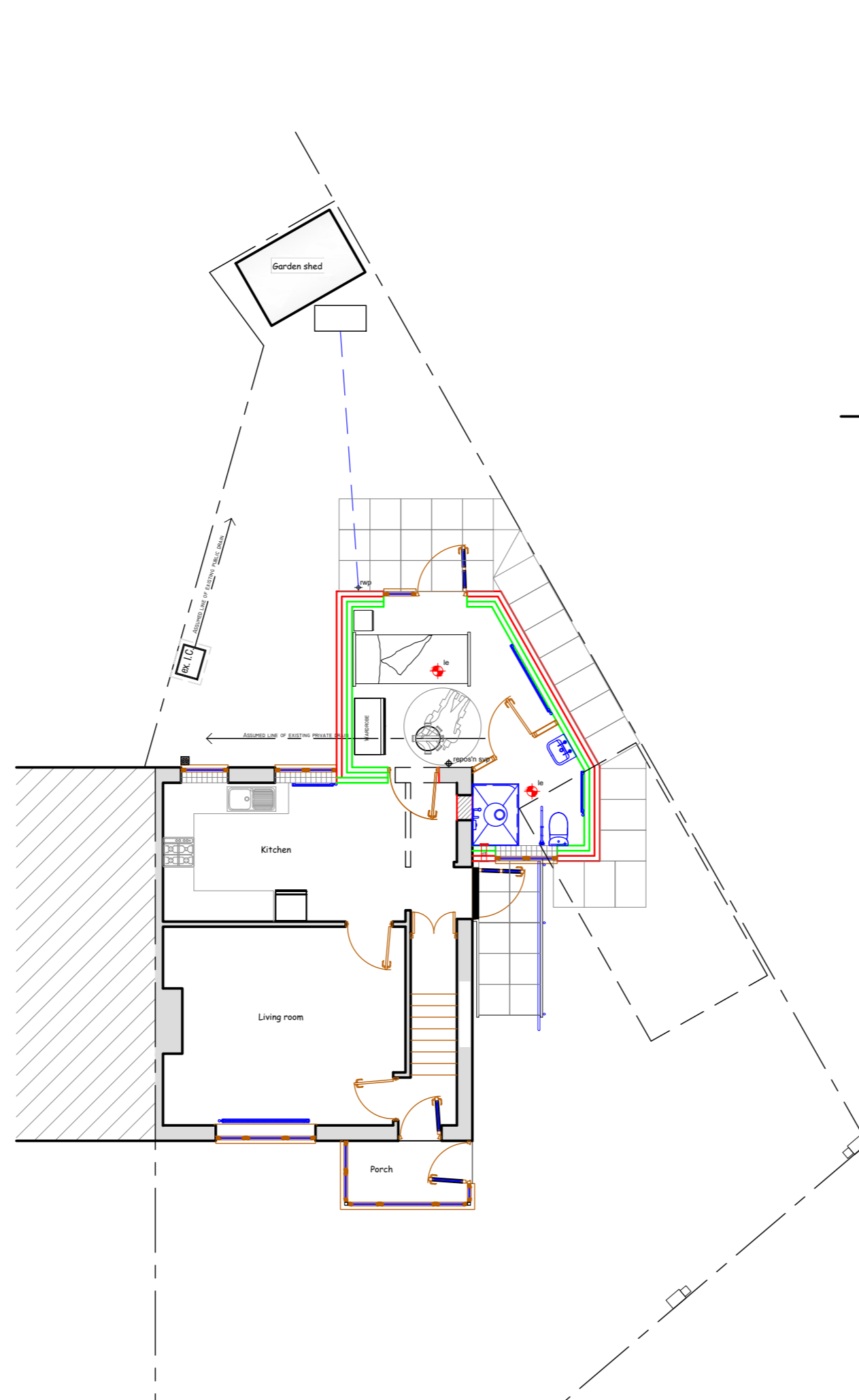

Proposed Ground Floor Plan 1:100

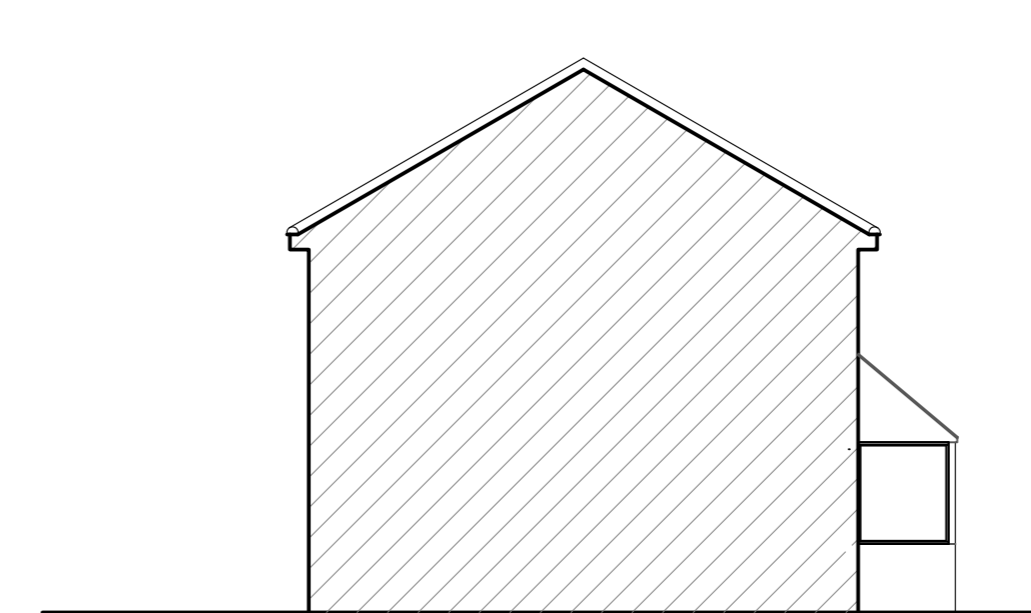

Existing Side Elevation 1:100

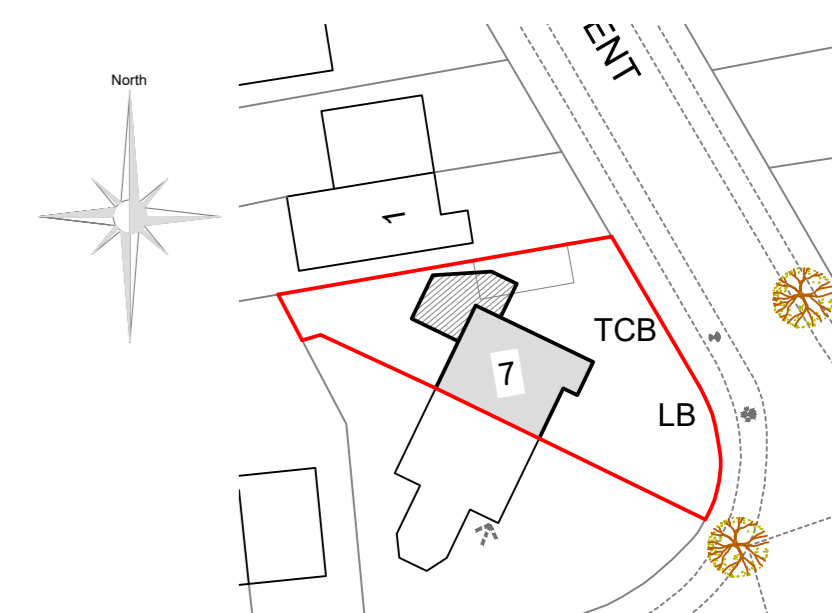
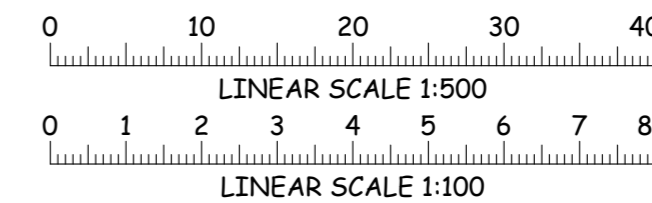

Site Plan 1:500

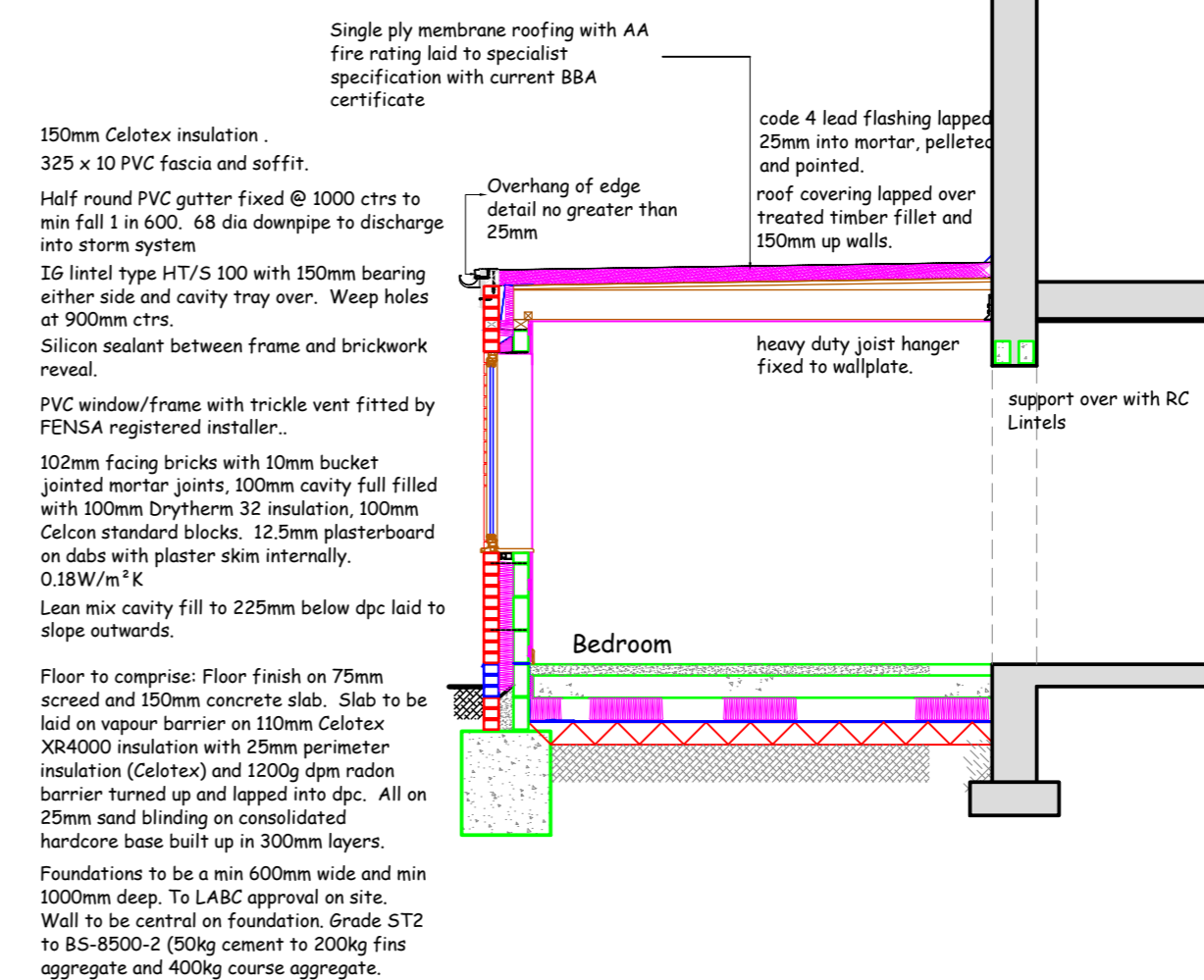
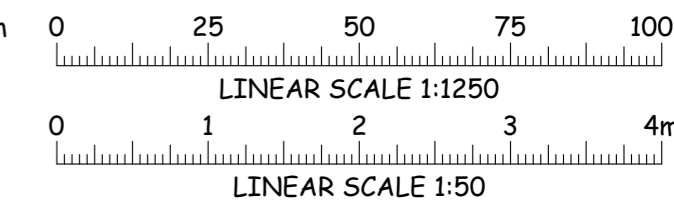

Proposed Section 1:50

Revision "A" 28-6-21  
General amendments for client  
Revision "B" 20-7-21  
Section and site plan added.

Title  
Proposed ground floor facilities  
Client  
Address  
7 Beldams Lane,  
Bishops Stortford  
Herts. CM23 5LF



Hertfordshire Home Improvement Agency  
Adult Care Services, Hertfordshire County Council  
Farnham House, Six Hills Way, Stevenage SG1  
2FQ Tel: 01438 843467

Date June 2021 Scale 1:100 + 1:50

Drawing No. CA-002961/4