

EXISTING NORTH ELEVATION

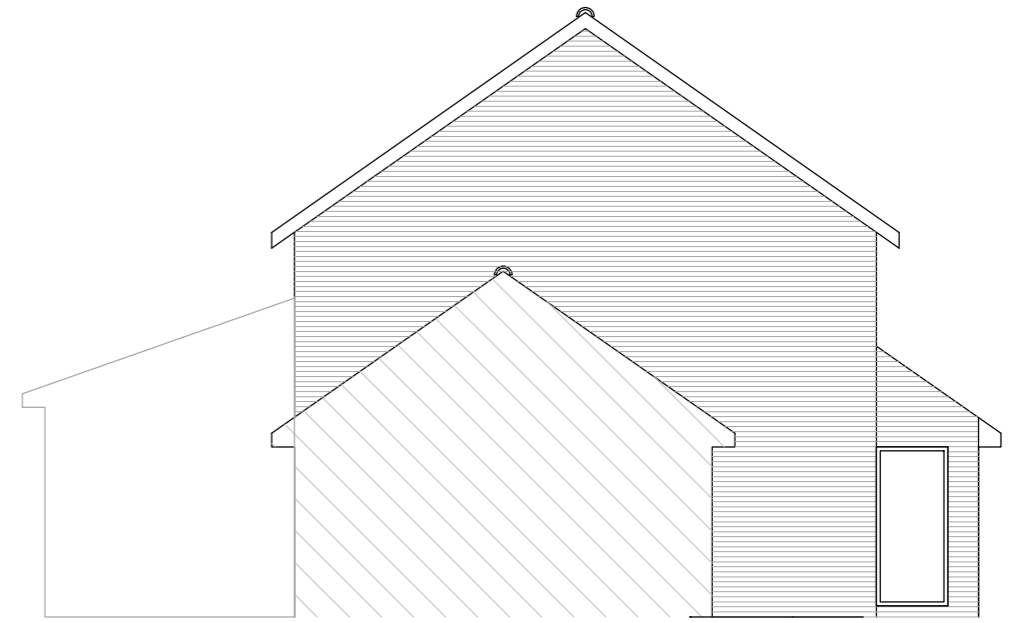

EXISTING WEST ELEVATION



EXISTING SOUTH ELEVATION

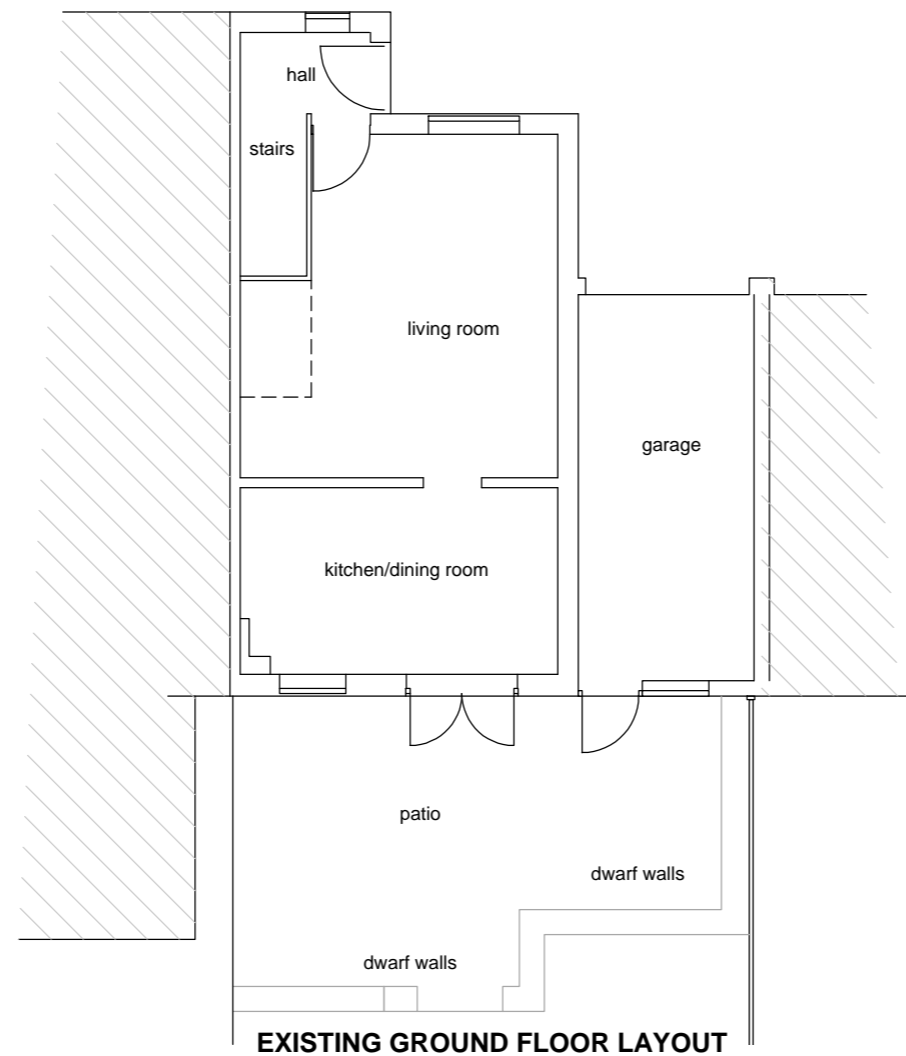
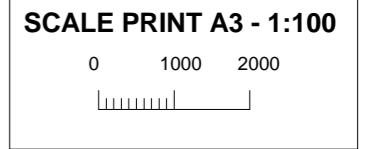

EXISTING GROUND FLOOR LAYOUT

M/S RICHARDS

Location:
37 STOURTON DRIVE
BARRS COURT
BRISTOL
BS30 7AN

Drawing Title:
EXISTING

Scale:
1:100

Date:
12 JULY 2021

Drawing number:
RICHARDS120721E

These drawings are shown true to stated scales however
Adrian Forber Plan Drawing Services cannot accept responsibility
for errors made by others in scaling from this drawing.
Not intended as working drawing.

Copyright 2021, Adrian Forber Plan Drawing Services

Drawing produced by
Adrian Forber Plan Drawing Service
0117 9491826

Revisions:

