This document and its design content is copyright ©.
It shall be read in conjunction with all other associated project information including models, specifications, schedules and related consultants documents. Do not scale from documents. All dimensions to be checked on site. Immediately report any discrepancies, errors or omissions on this document to the Originator.
If in doubt ASK.

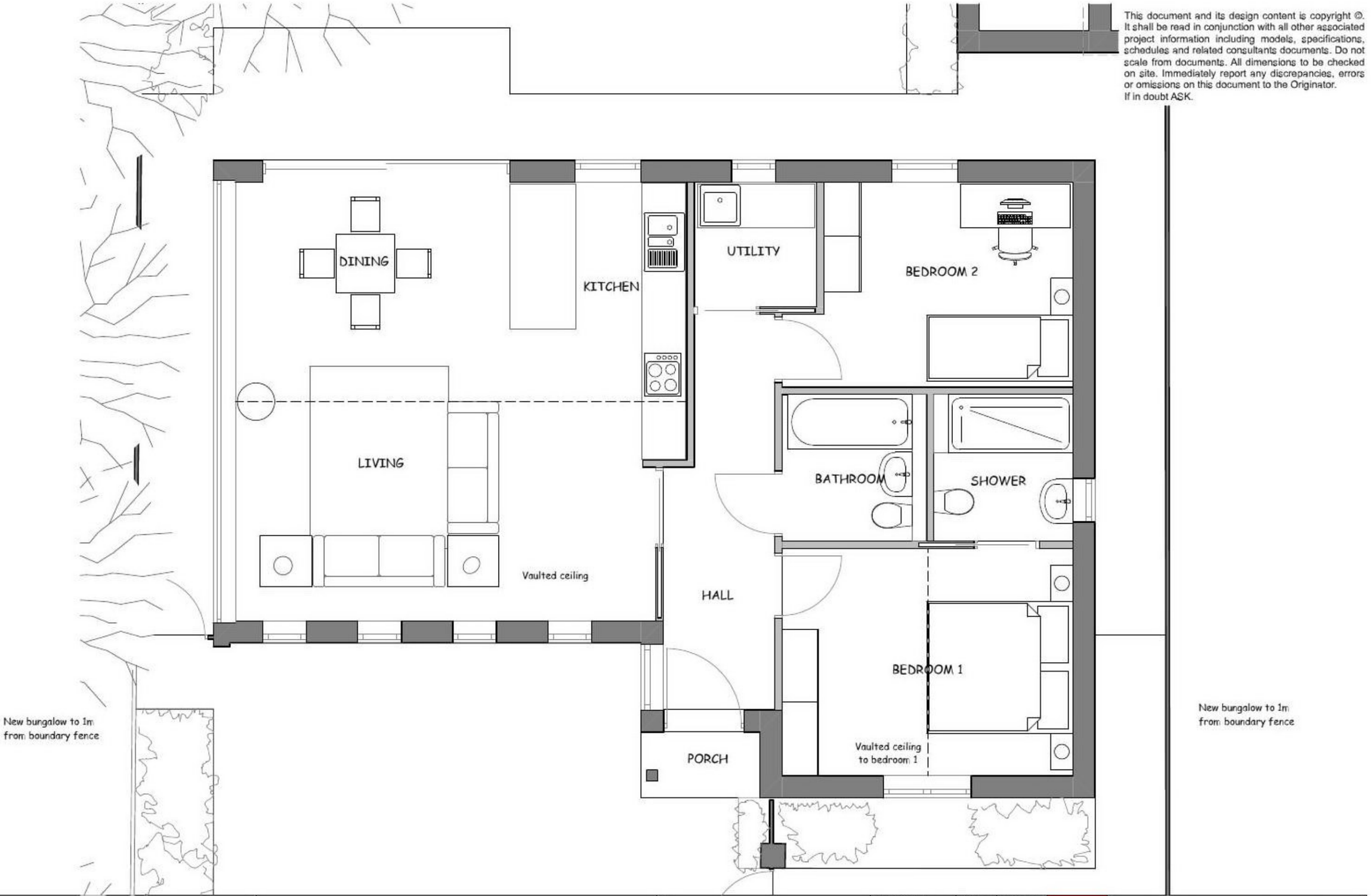

job
PROPOSED RESIDENTIAL DWELLING TO REAR OF
33 GLEBE WAY, FRINTON ON SEA, ESSEX
FOR MR AND MRS D BARRETT

RevID	Date	Layout Comment	Approved by
A	06/07/2021	Scheme revised	IDS

title
BUNGALOW SCHEME
PROPOSED GROUND FLOOR PLAN

scales @ A3	job no.	drawing no.
1:50	2475	22
date	drawn	revision
MAY 2021	IDS	A

design & development consultancy
Herringbone, Harold Way, Frinton on Sea, Essex, CO13 9BA
[redacted]
Copyright © Design and Development Consultancy