

PROPOSED

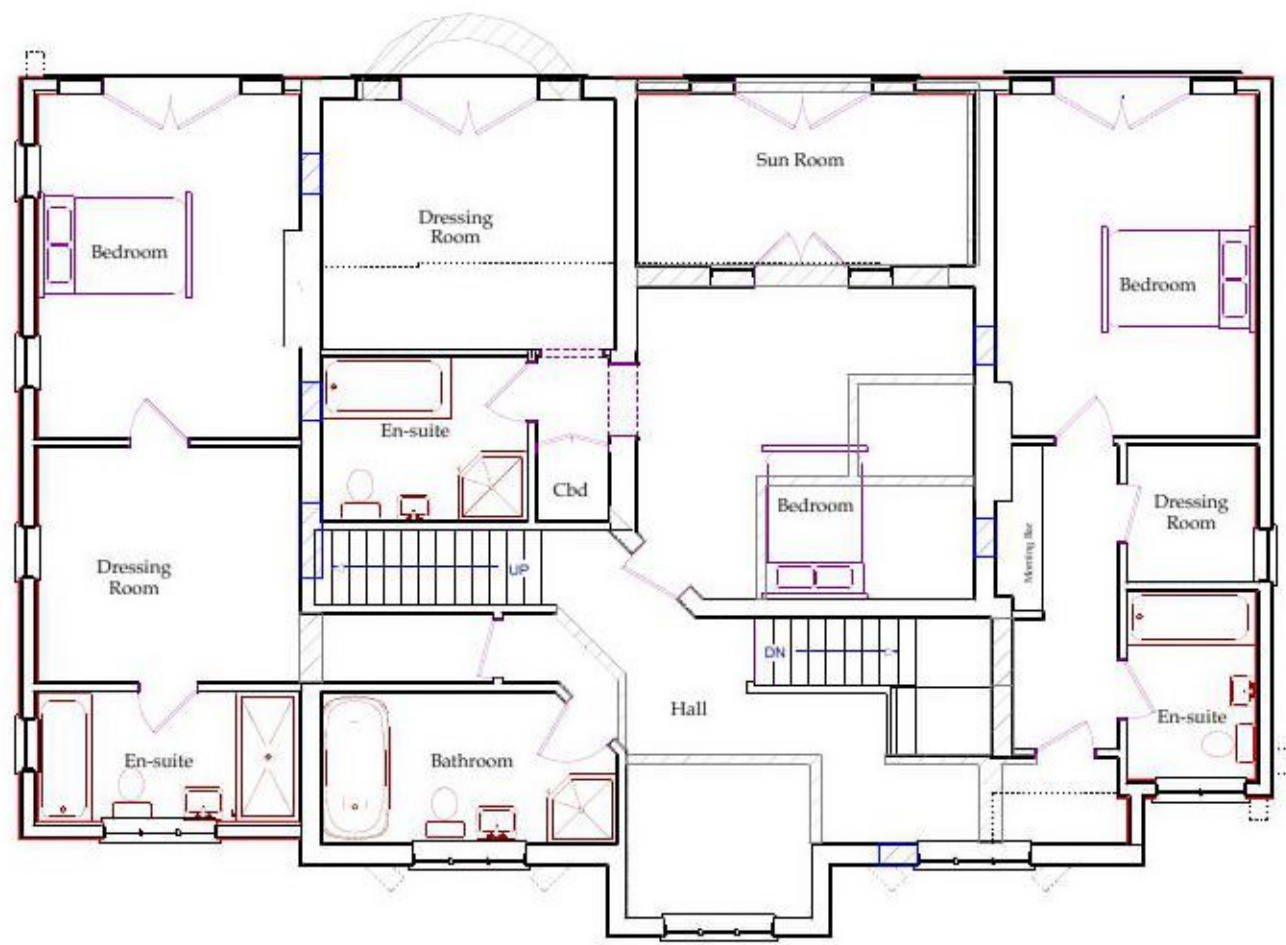

PROPOSED GROUND FLOOR PLAN 1:100



PROPOSED FIRST FLOOR PLAN 1:100

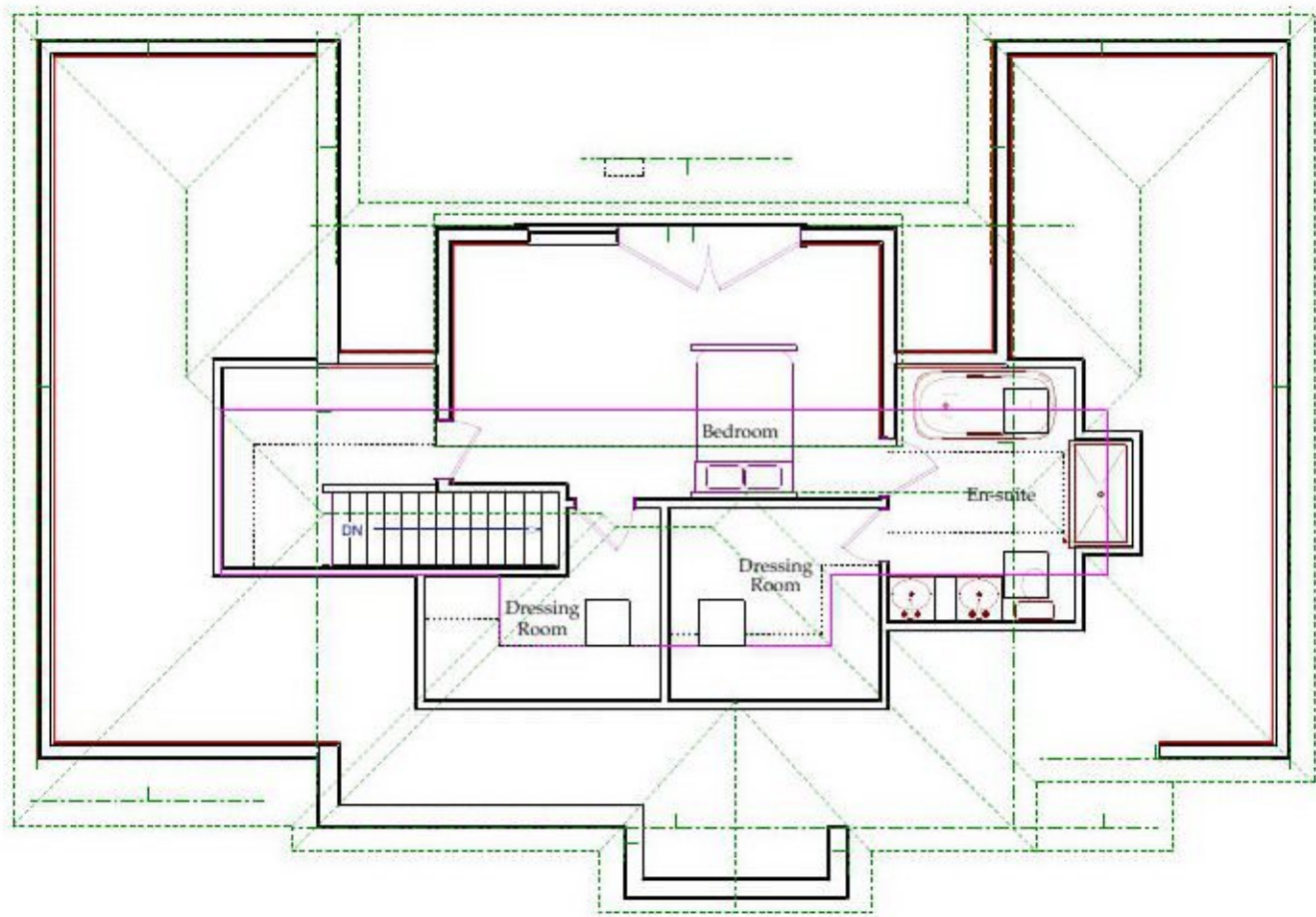

PROPOSED SECOND FLOOR PLAN 1:100



PROPOSED NORTH ELEVATION 1:100

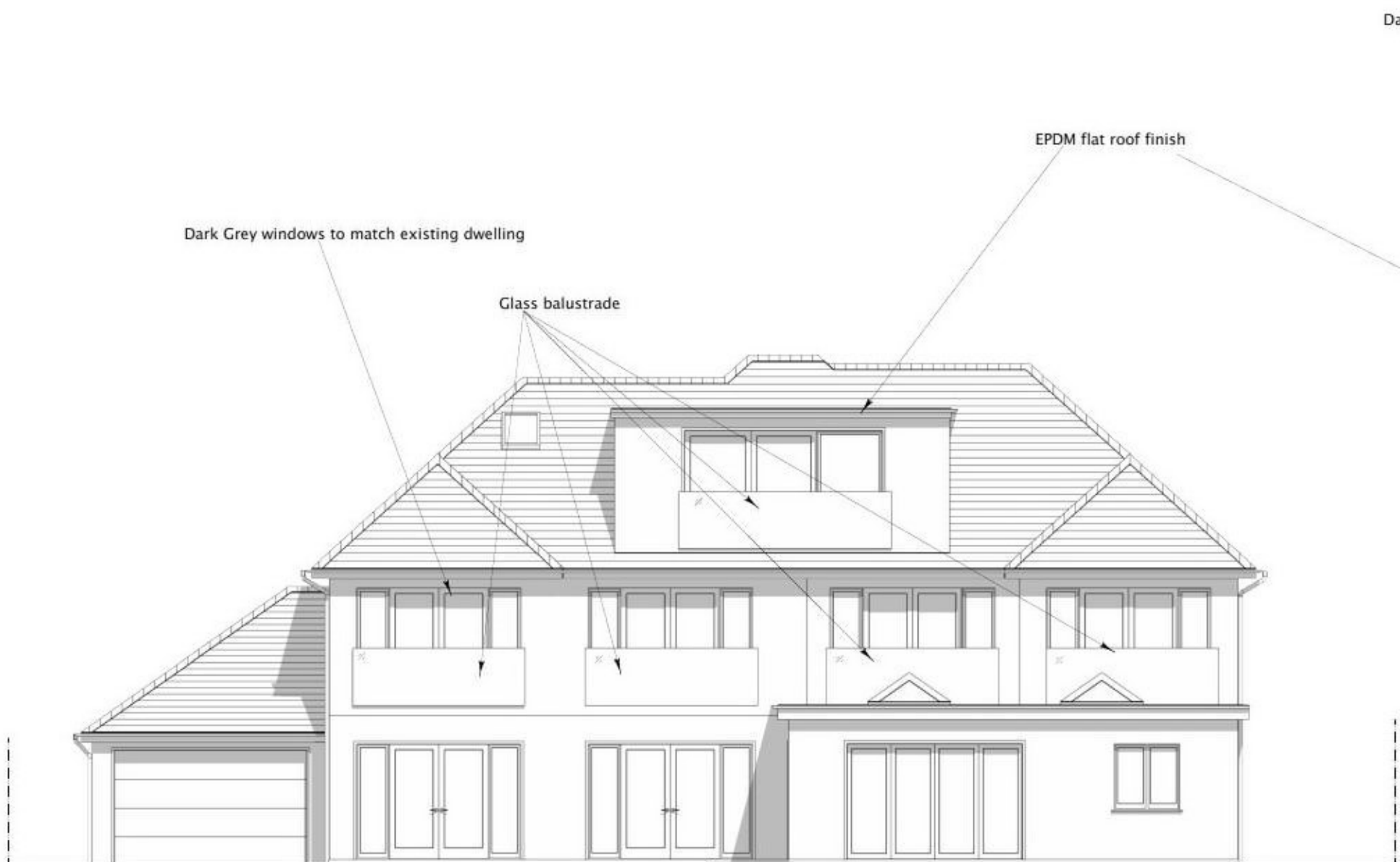

PROPOSED SOUTH ELEVATION 1:100

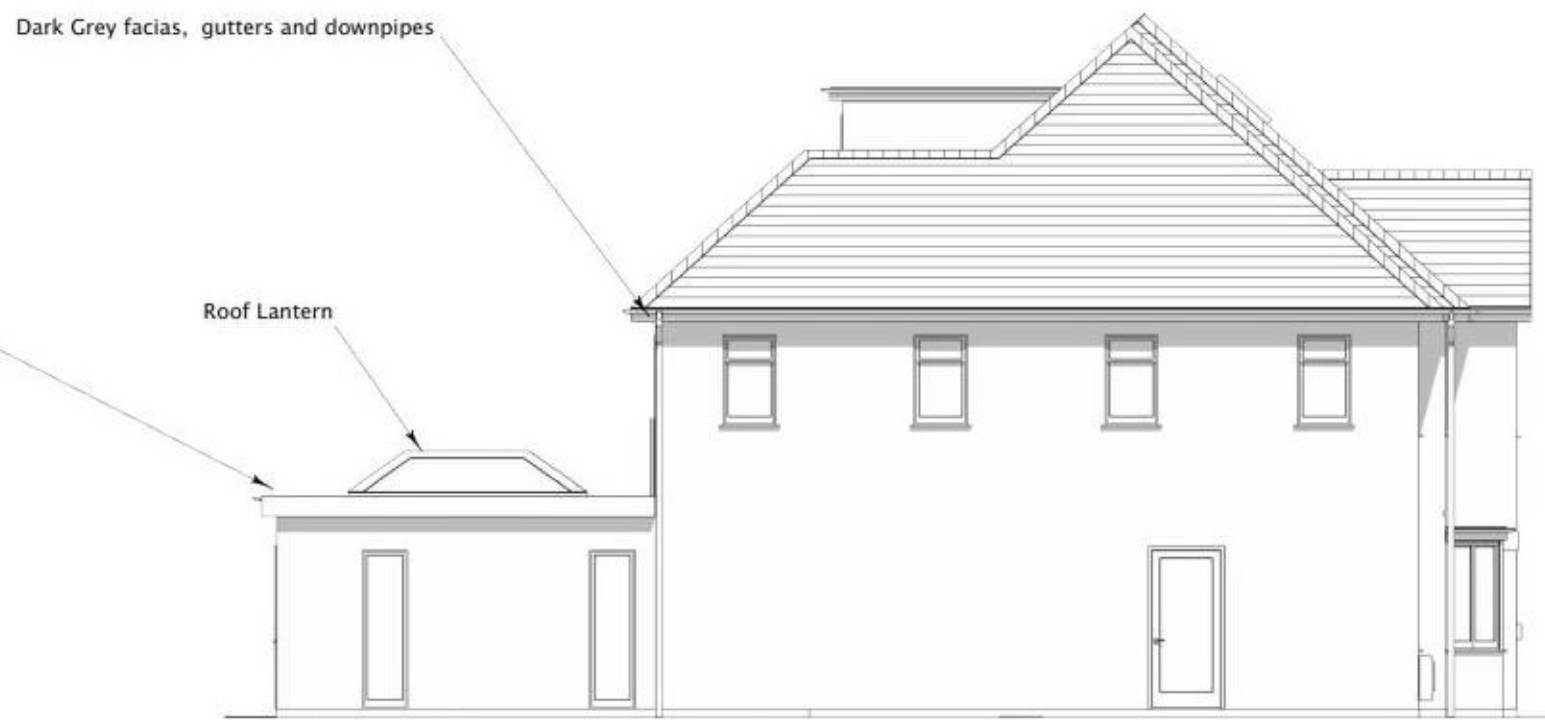

PROPOSED EAST ELEVATION 1:100

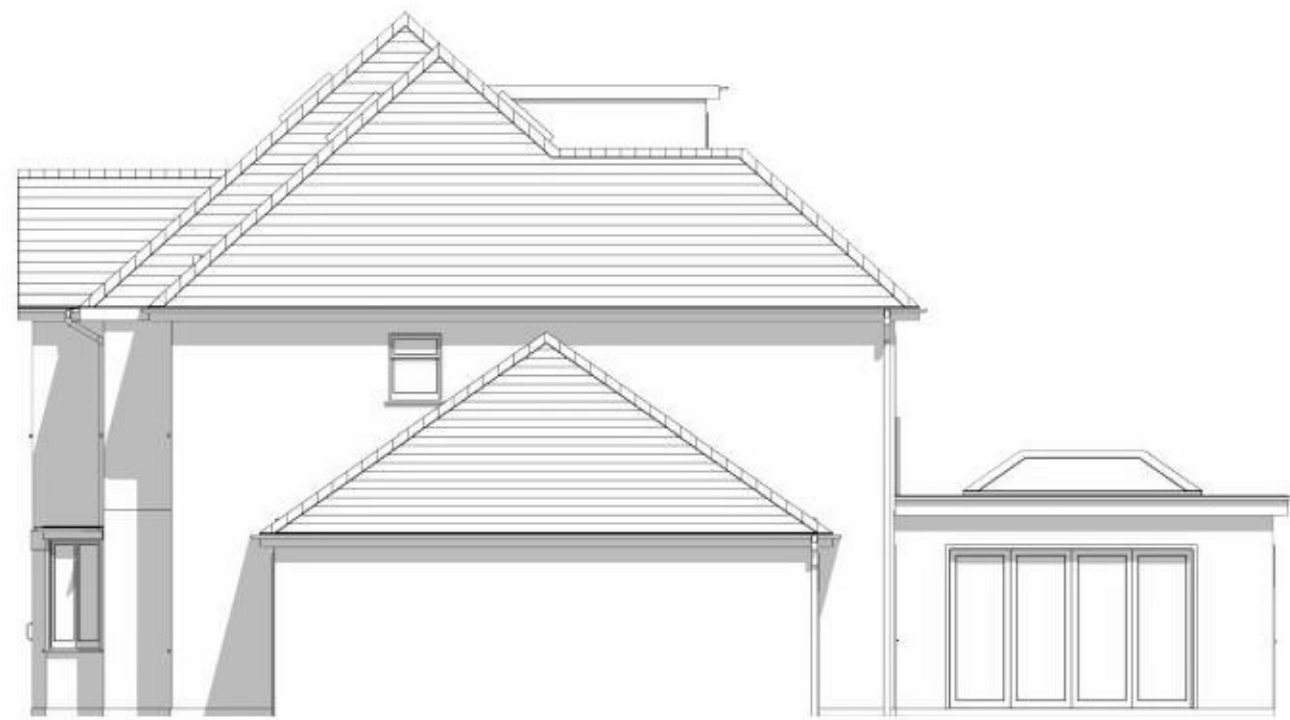

PROPOSED WEST ELEVATION 1:100

Notes

This drawing may not be copied, reproduced for any reason whatsoever without written permission from DPS.

All dimensions should be checked on site. Any errors should be reported to DPS immediately.

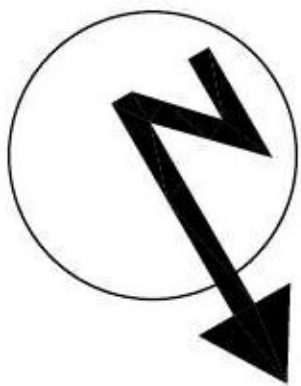

Scale 1:50 & 1:100

Process
Planning Permission



Drawn By
Ian Gentry

Client
Mr Kevin Lockert

Address
15 Kings road
Clacton-on-Sea
Essex
CO15 1BG

Development
Proposed two storey
side extensions,
single storey rear
extension and loft
conversion

Drawing Title
Existing & Proposed
layouts and site plans

Scale
1:50 &
1:100

Date
May 2021

DWNG No
KR/IG/00 2

Rev