



**Street Scene Proposed**  
1 : 100



North

221900m

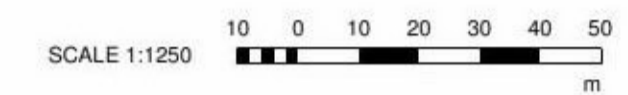

**LOCATION PLAN**  
1 : 1250

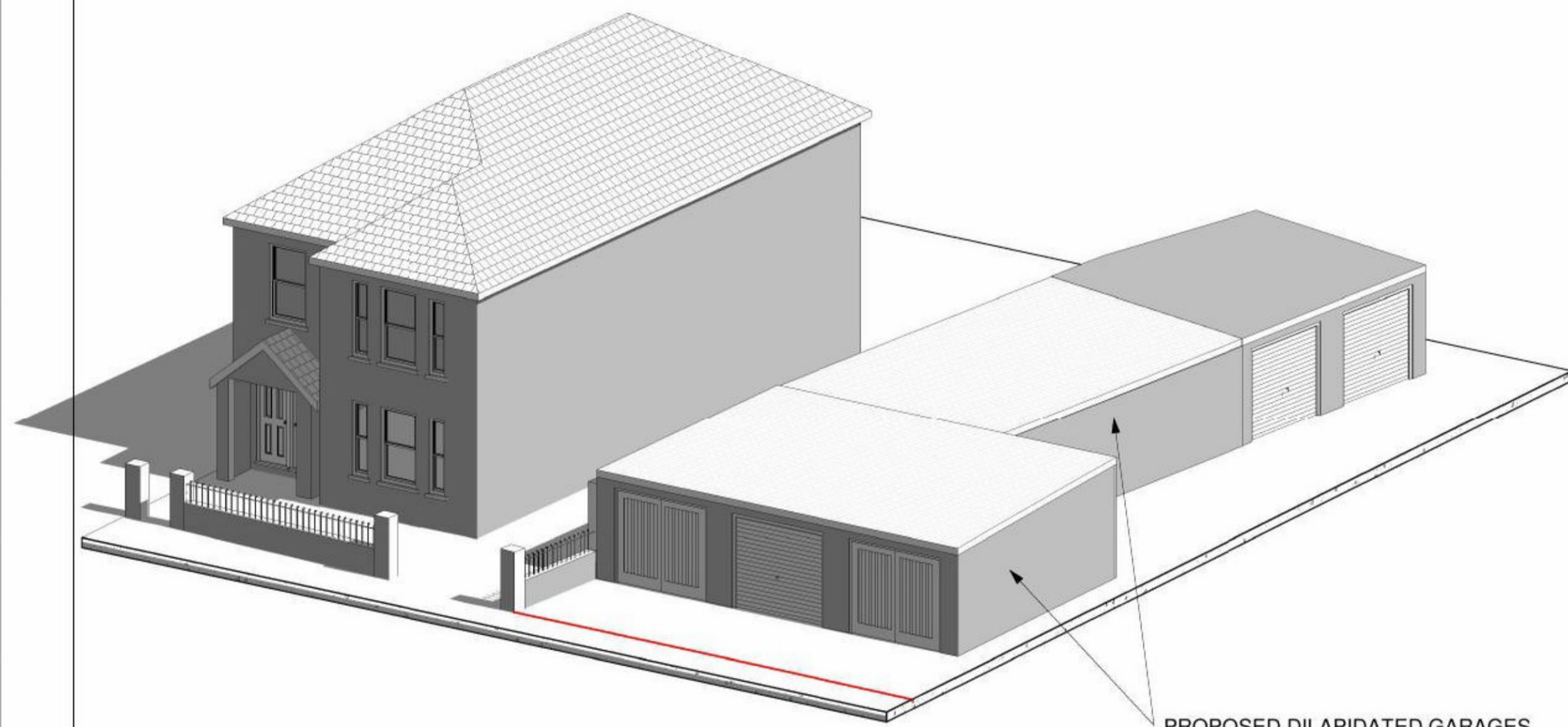

**EXISTING FRONT ELEVATION**

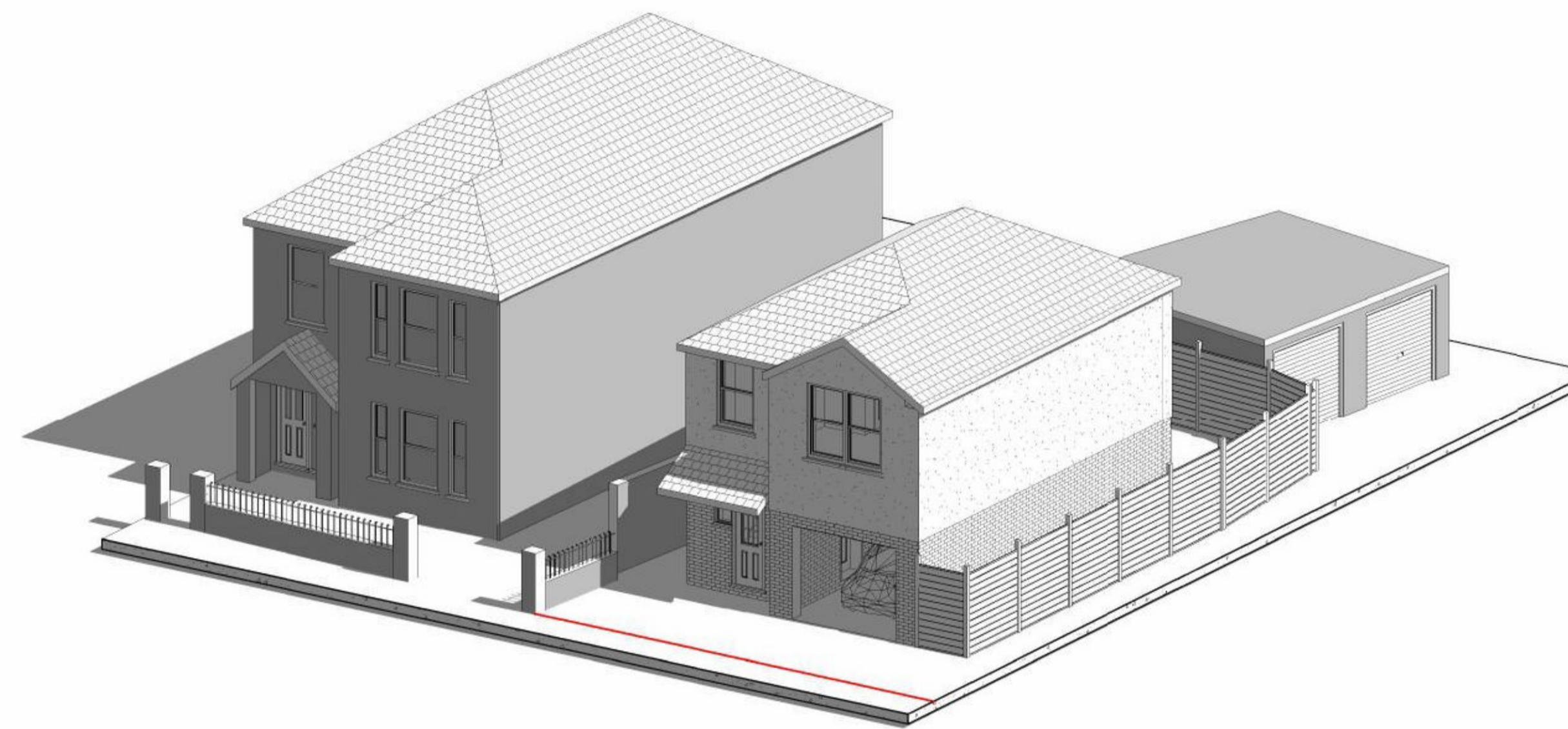

**PROPOSED FRONT ELEVATION**

PROPOSED DILAPIDATED GARAGES  
TO BE DEMOLISHED.

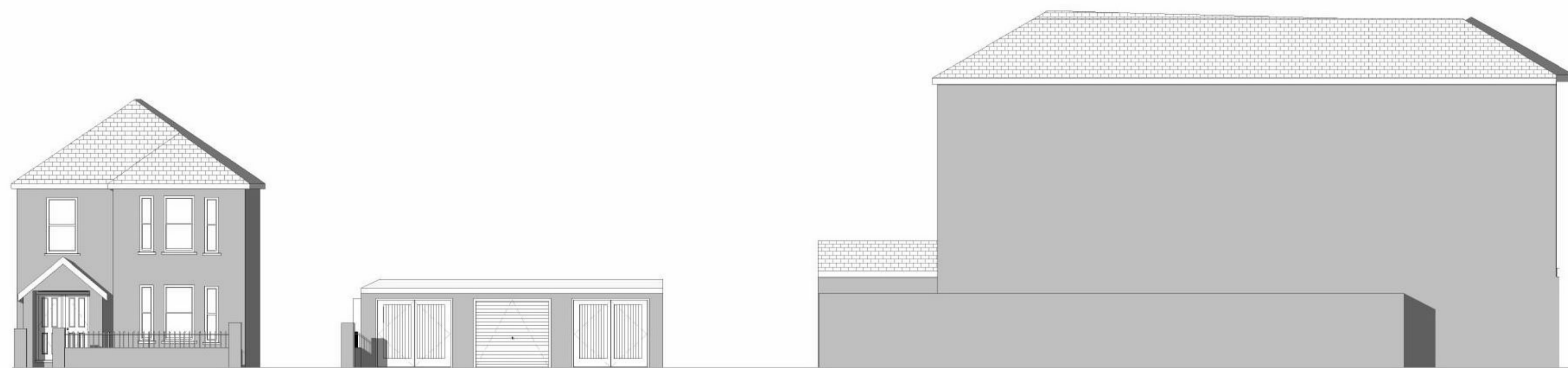

No 8. Saville Street

Redundant Garages

Side Elevation 123 High Street

**Street Scene Existing**  
1 : 100



Rev	Description	Date
A	Full Planning Application	July 2021

CODE	SUITABILITY DESCRIPTION
STATUS	PURPOSE OF ISSUE

**LK DESIGN SERVICES**  
7 HANWELL CLOSE  
CLACTON ON SEA  
ESSEX CO16 7HF

PROJECT ADDRESS

Redevelopment of the land at the rear of 123 High Street Walton  
Walton on the Naze CO14 8AT

TITLE  
**EXISTING AND PROPOSED STREET SCENES**

DRAWN BY <b>LK</b>	CHECKED BY	DATE 07/17/21
SCALE (@ A1) As indicated	PROJECT NUMBER 1911	
DRAWING NUMBER PL 02		<b>A</b>