

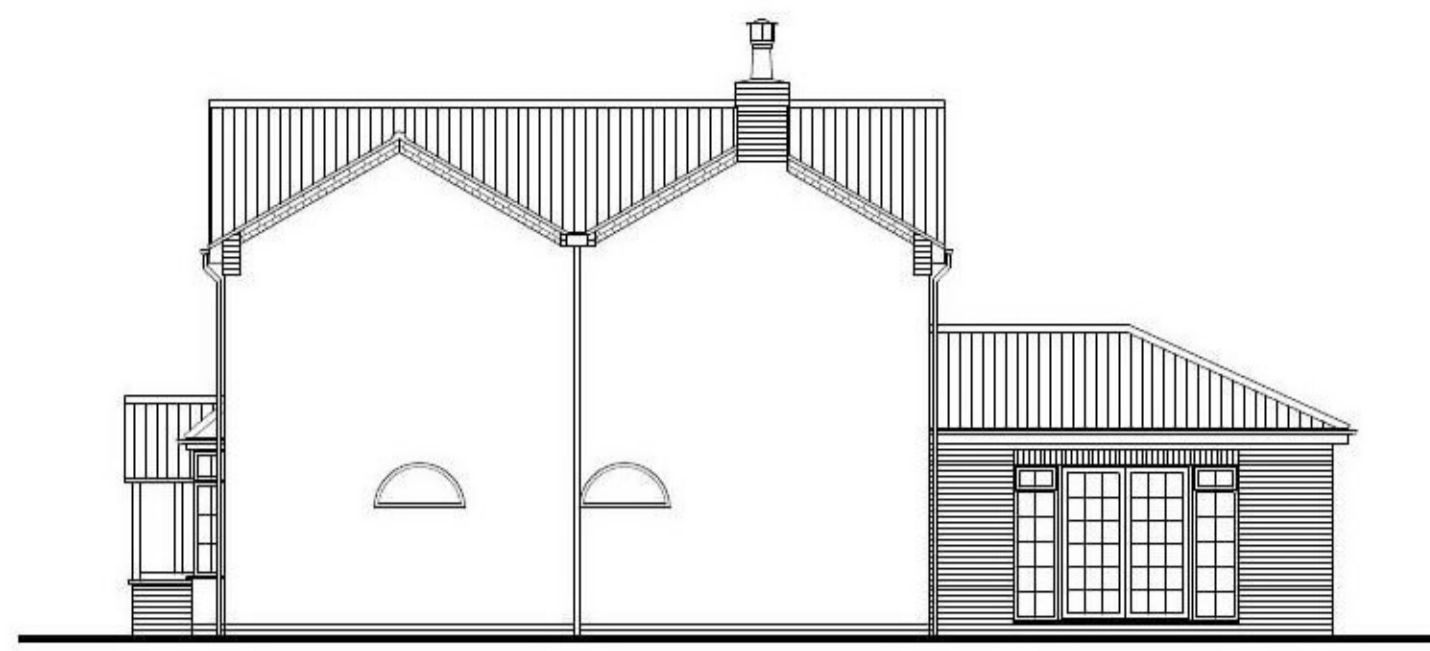

FRONT ELEVATION

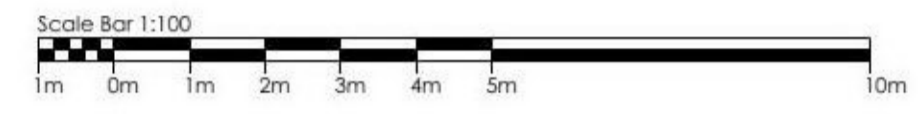

SIDE ELEVATION



REAR ELEVATION

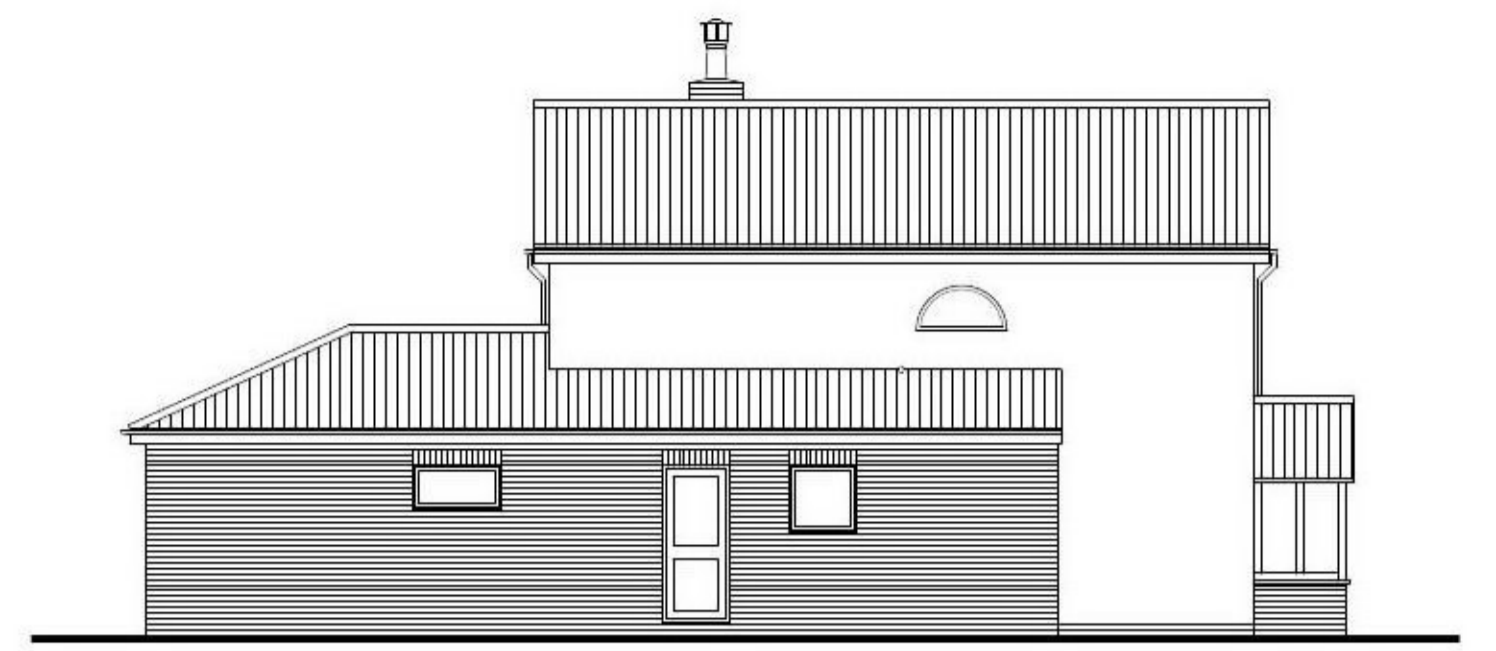

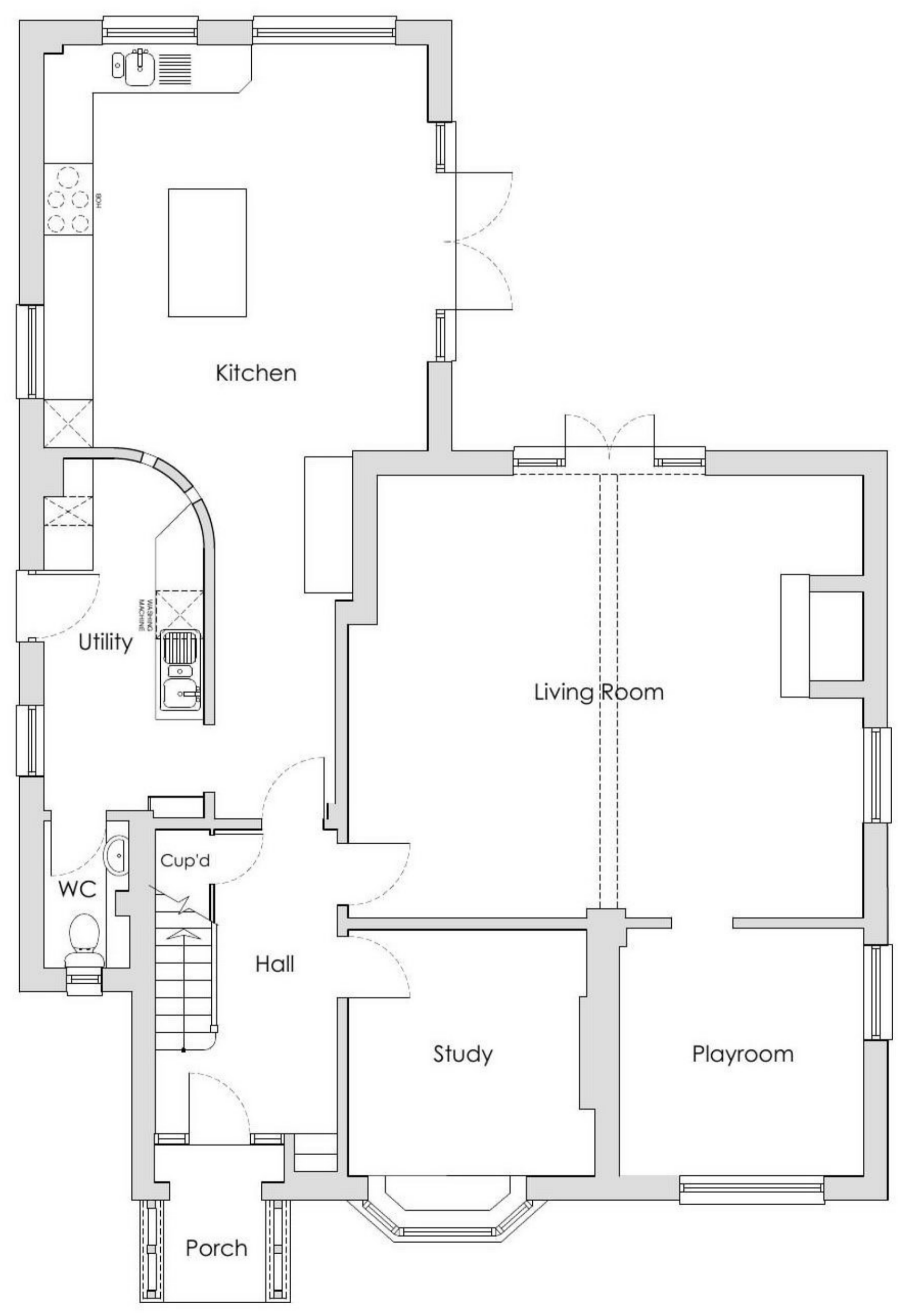

SIDE ELEVATION

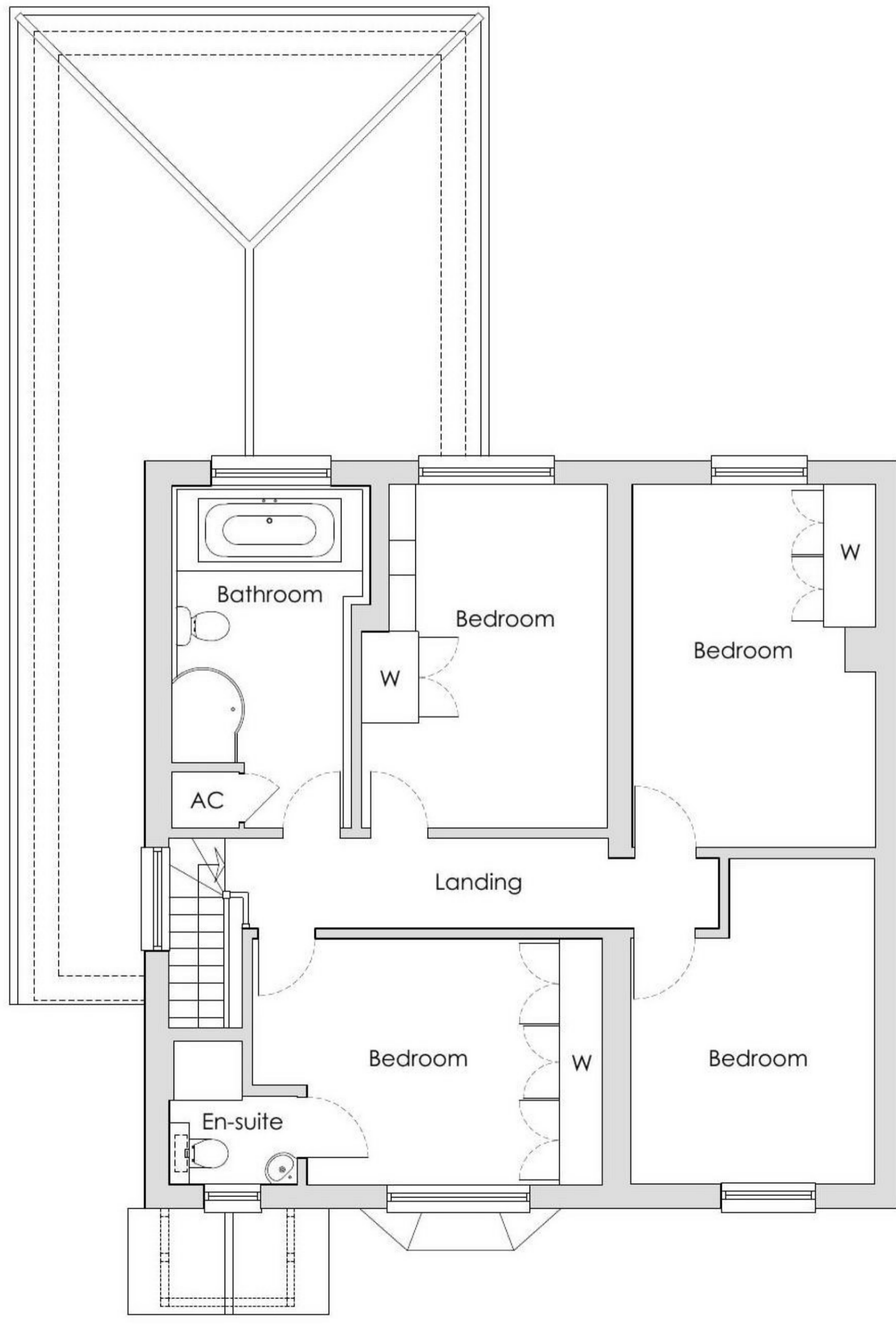
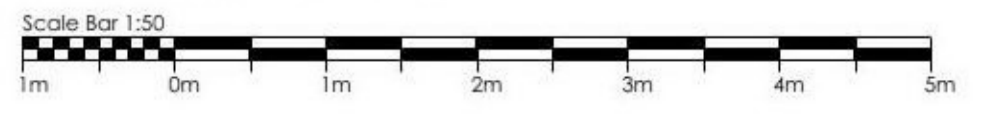

GROUND FLOOR



FIRST FLOOR

Revisions:	
 	
 Meadow Close - Great Brimsley - Colchester - Essex - CO7 7DG	
Client:	Mr and Mrs Hilliard
Project:	Gladonia, Back Road, Ardeigh, Colchester, Essex CO7 7TD
Dwg title:	Existing Plans and Elevations
Date:	April 2021
Project:	1060
Dwg No:	P-02
Scale:	1:50/1:100 @ A1
Survey of Existing	