

This drawing & designs, and the copyright thereof, remain the property of Alex Fenton Architect and must not be copied, used or retained without his written permission. Do not scale from drawings. Check all dimensions & levels before carrying out any work.

Date Rev
28.07.21 Planning submission

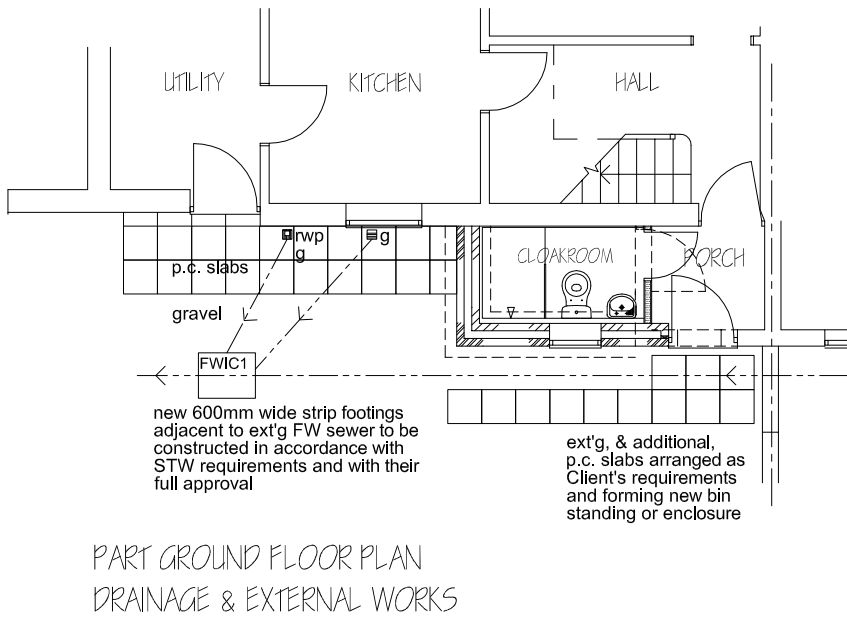
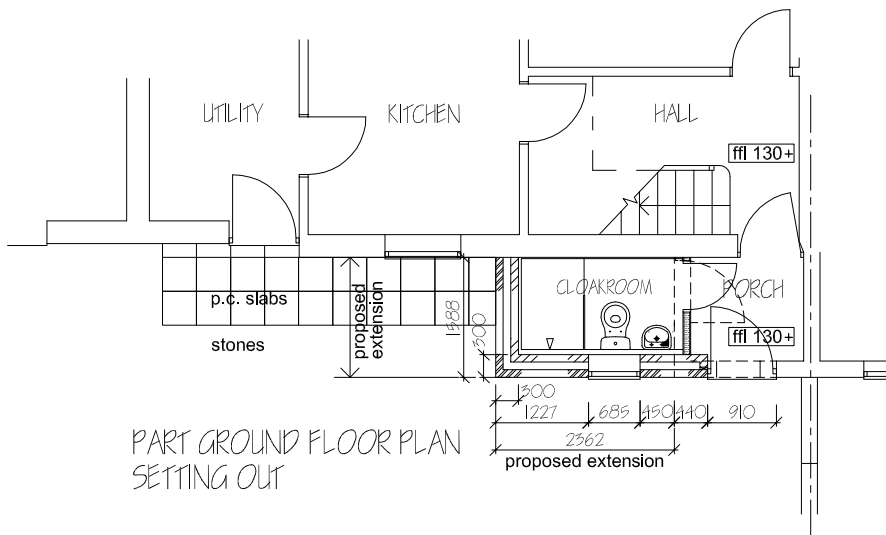
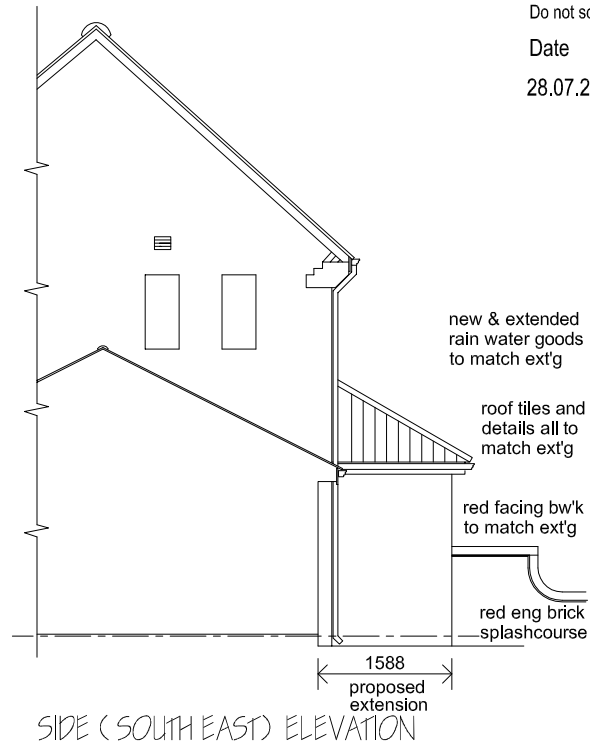
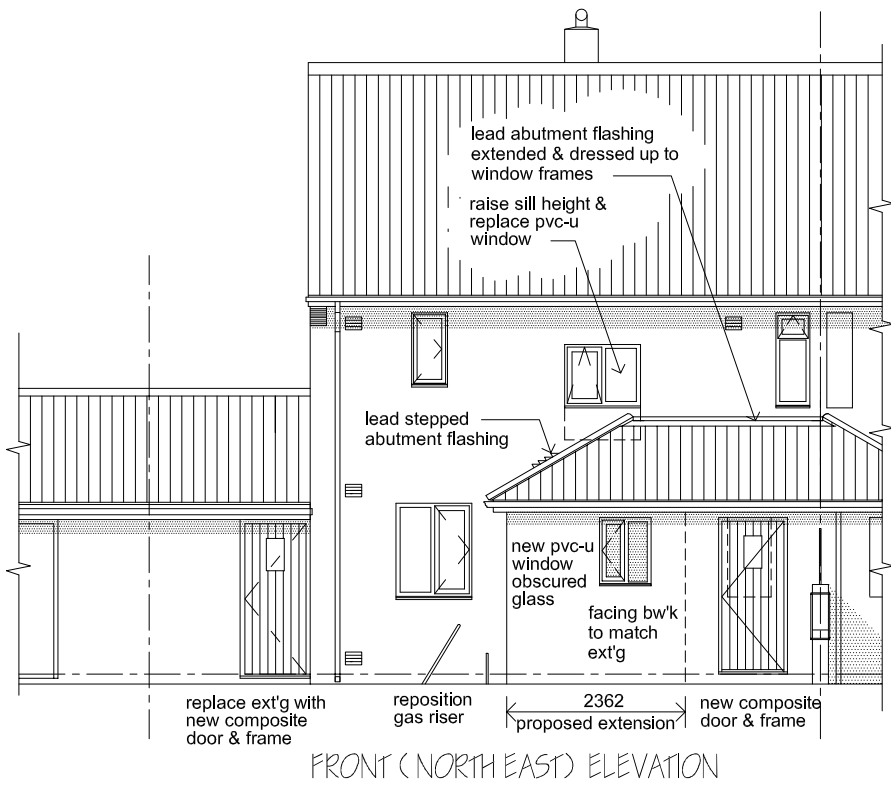

Alex Fenton ARCHITECT
Middle Farm Barn 85 Kneeton Road
East Bridgford Nottingham NG13 8PH
t 01949 20417 m 07967 158 217
e alexgfenton@aol.com

PROPOSED EXTENSION TO FRONT PORCH: for MS J PIPES
90 CONEYGREY SPINNEY, FLINTHAM, NOTTS NG23 5LW
PROPOSED PART PLAN & ELEVATIONS, DRAINAGE & SETTING OUT

DRAWING No REV
21/ 216/ 02 -

SCALE: 1:100

DATE: JULY 2021

DRAWN: AF

CHECKED:

PRINT: 1:100 @ A3