

© This drawing/disk and the works depicted are the copyright of Design Development Partnership Ltd and may not be reproduced or amended except by written permission. No liability will be accepted for amendments made by other persons.

All drawings and specifications to be read in conjunction with Structural Engineer and other consultants drawings; all discrepancies should be reported to the architect.

Figured dimensions only are to be taken from this drawing

- Preliminary Comment Planning
- Tender Construction Record
- Legal

REVISIONS			
REV	DATE	DESCRIPTION	CHECKED BY

*THIS DRAWING IS SUBJECT TO FULL VERIFICATION BY MEASURED AND STRUCTURAL SURVEY, ENGINEERING DESIGN, CONFIRMATION OF BOUNDARIES, EASEMENTS AND COVENANTS, FLOOD RISK ASSESSMENT, SERVICES AND UTILITIES, TOPOGRAPHICAL SURVEY, ECOLOGY ASSESSMENT, CONTAMINATION ASSESSMENT, PLANNING / BUILDING CONTROL AND HIGHWAYS APPROVAL. NOTE THESE ADDITIONAL REQUIREMENTS ARE NOT EXHAUSTIVE.

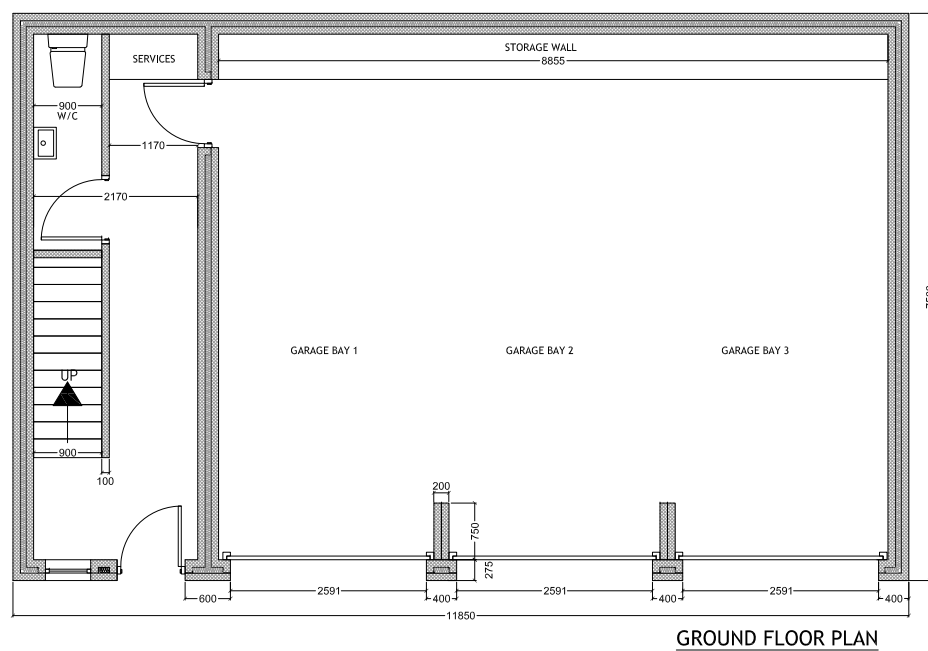
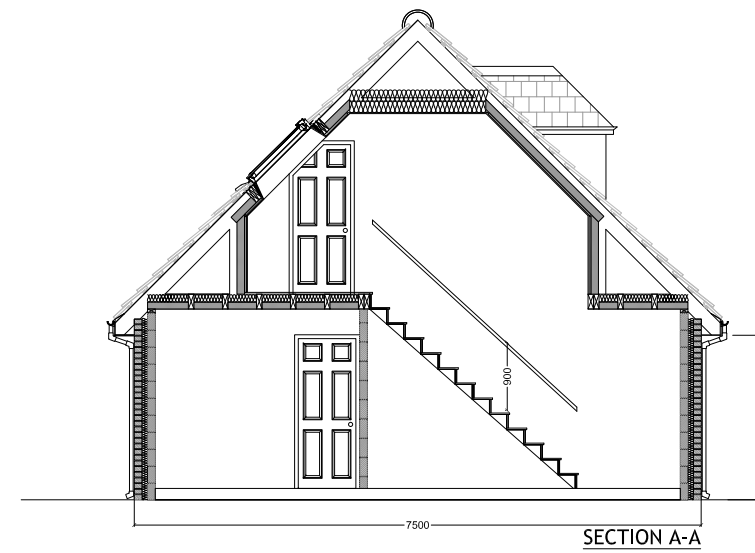
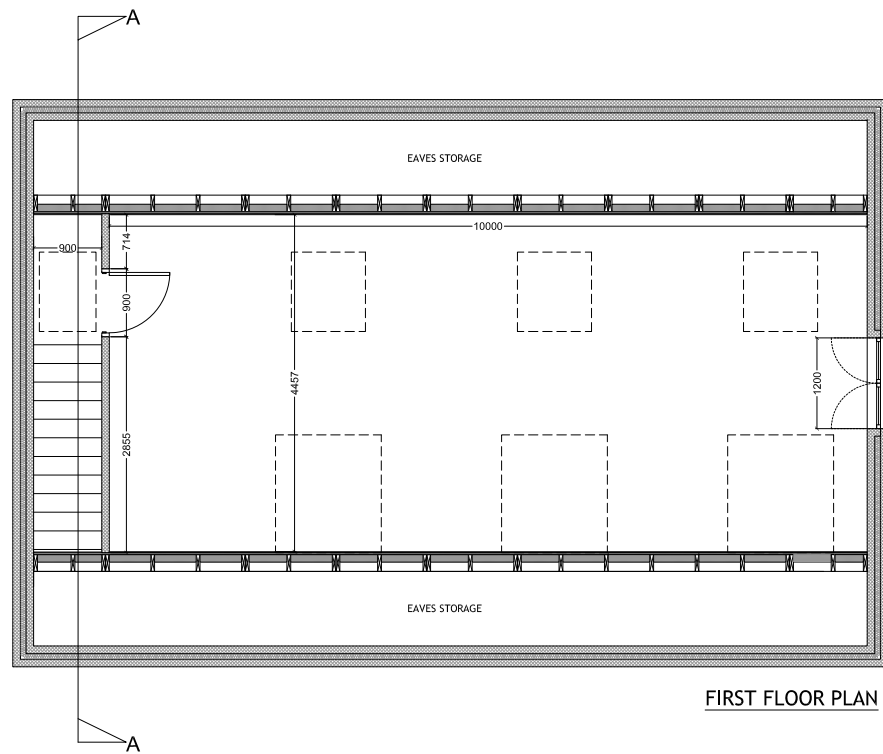

CLIENT **HG HINTON GROUP**

PROJECT **Forest Green, Broome Lane**

TITLE **Proposed Floor Plans & Sections A-A, B-B**

SCALE @ A3 **1:100** DATE **22/04/21**

DRAWING **241 - 012** REV

DRAWN BY **RD** CHECKED BY

DDP DESIGN DEVELOPMENT PARTNERSHIP

ARCHITECTURE + PLANNING + PRINCIPAL DESIGNER

A: Reims House, 8 The Croft, Buntsford Drive, Bromsgrove, B60 4JE
T: 01527 571 765
F: 01527 678 207
E: mail@ddpdesign.co.uk
W: www.hintongroup.co.uk