

DWG INFO: \\CB-BRI-APP01\DATA-BRISTOL\BS1192\B05581 - CRIBBS TRIANGLE FOODSTORE\01\_WIP\DR\_DRAWING\B05581-C-105A - PROPOSED LEVELS

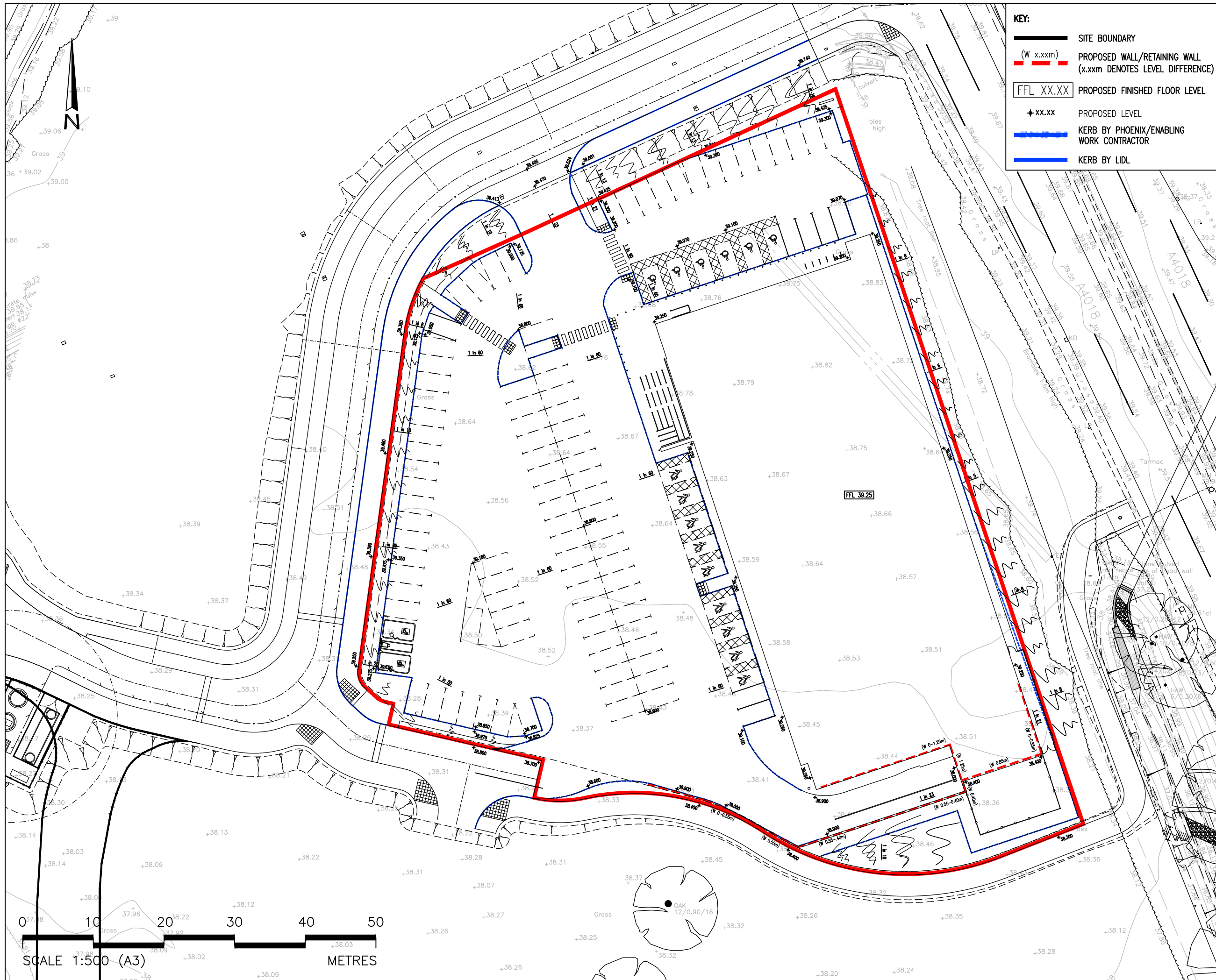

**KEY:**

- SITE BOUNDARY
- PROPOSED WALL/RETAINING WALL  
(x.xx DENOTES LEVEL DIFFERENCE)
- FFL XX.XX PROPOSED FINISHED FLOOR LEVEL
- +xx.xx PROPOSED LEVEL
- KERB BY PHOENIX/ENABLING WORK CONTRACTOR
- KERB BY LIDL

**CDM RESIDUAL RISKS**  
 The work shown on this drawing is both familiar to the designers and routinely safely built in similar circumstances by competent contractors.  
 Risks are not considered significant.  
 Relevant data is included in the Pre-Construction Information Pack  
 Signed: .. Date: .....

DO NOT SCALE THIS DRAWING FOR CONSTRUCTION PURPOSES.  
 CONTRACTOR TO CHECK ALL DIMENSIONS AND REPORT ALL ERRORS AND OMISSIONS TO THE ENGINEER

Rev	Detail	By	Chk	Date
A	UPDATED TO SUIT NEW LAYOUT	MY	DH	15.07.21
*	PRELIMINARY FIRST ISSUE.	MY	DH	17.05.21

**clarkebond**  
 MULTIDISCIPLINARY ENGINEERING CONSULTANTS

The Cocoa House  
 129 Cumberland Road  
 Bristol BS1 6UY  
 tel +44 (0) 117 929 2244  
 fax +44 (0) 117 929 3095  
 e-mail bristol@clarkebond.com  
 web www.clarkebond.com  
 Bristol Exeter London

Client  
**CRIBBS TRIANGLE LIMITED**

Project  
**CRIBBS TRIANGLE FOODSTORE SITE**

Drawing Title  
**PROPOSED LEVELS**

Drawing Status  
**PLANNING**

Project No. <b>B05581</b>	Discipline <b>C</b>	Drawing No. <b>105</b>
Scale <b>1:500</b>	Date <b>05.2021</b>	Revision
Drawn <b>MY</b>	Checked <b>DH</b>	Sheet Size <b>A3</b>
		<b>A</b>

© This drawing may not be copied without prior written permission