

DWG INFO: \\CB-BRI-APP01\DATA-BRISTOL\BS1192\B05581 - CRIBBS TRIANGLE FOODSTORE\01\_WIP\DR\_DRAWING\B05581-C-250B-251B-252 - VEHICLE TRACKING - ARTICULATED

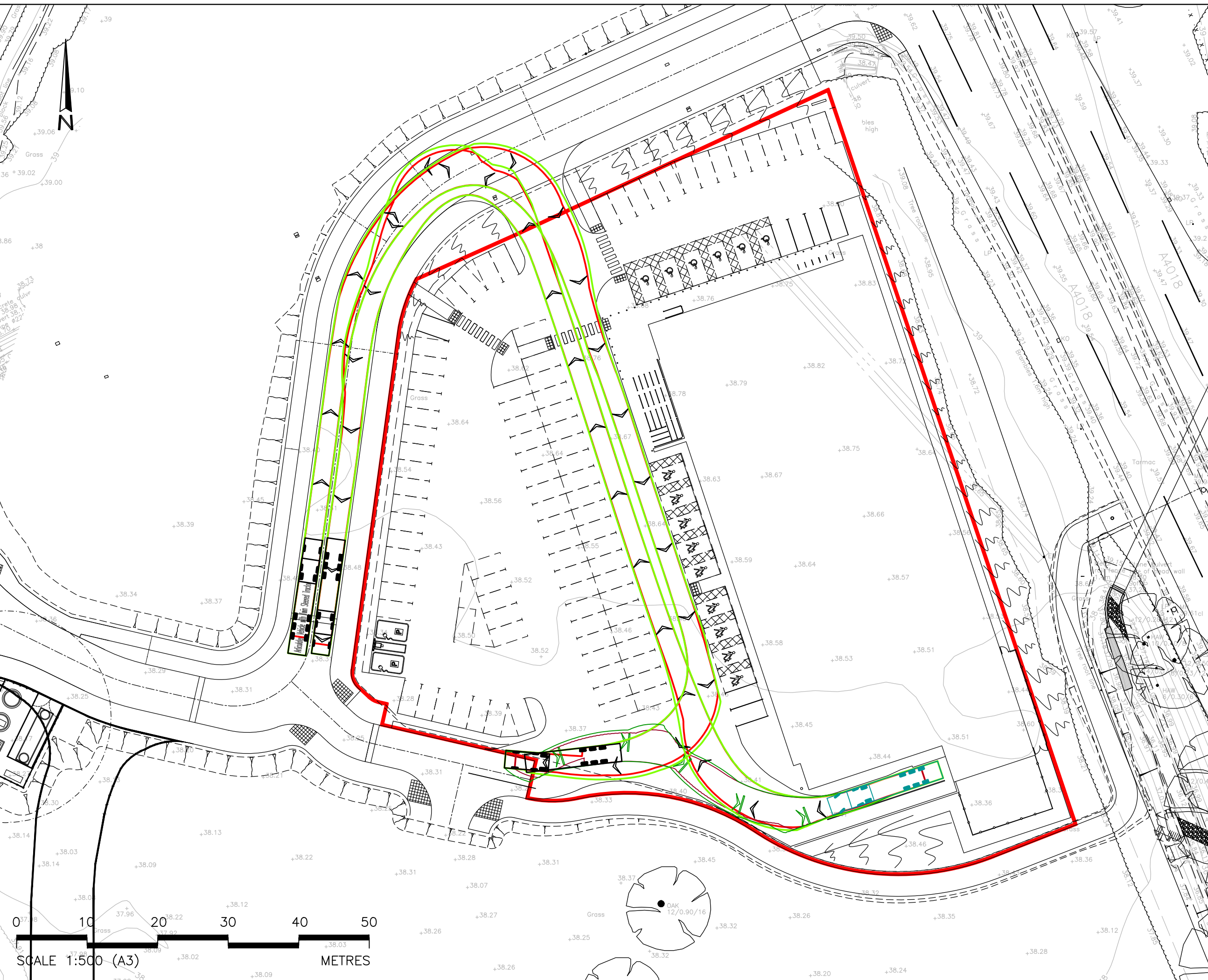

**CDM RESIDUAL RISKS**  
 The work shown on this drawing is both familiar to the designers and routinely safely built in similar circumstances by competent contractors.  
 Risks are not considered significant.  
 Relevant data is included in the Pre-Construction Information Pack  
 Signed: **D. HENSON** Date: **13.05.21**

**DO NOT SCALE THIS DRAWING FOR CONSTRUCTION PURPOSES.**

**CONTRACTOR TO CHECK ALL DIMENSIONS AND REPORT ALL ERRORS AND OMISSIONS TO THE ENGINEER**

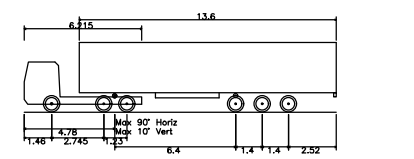

Articulated Vehicle with Twin Steered Tractor  
 Overall Length 13.600m  
 Overall Width 2.750m  
 Overall Body Height 3.691m  
 Min Body Ground Clearance 0.426m  
 Max Track Width 2.500m  
 Lock to lock time 6.00s  
 Kerb to Kerb Turning Radius 6.987m

Rev	Detail	By	Chk	Date
C	TRACKING AMENDED TO SUIT LAYOUT.	MY	DH	15.07.21
B	TRACKING AMENDED FOLLOWING COMMENT.	MY	DH	18.06.21
A	LAYOUT AMENDED. UPDATED TO PLANNING STATUS.	MY	DH	17.05.21
*	PRELIMINARY FIRST ISSUE.	MY	JP	18.03.21

**clarkebond**  
 MULTIDISCIPLINARY ENGINEERING CONSULTANTS  
 The Cocoa House  
 129 Cumberland Road  
 Bristol BS1 6UY  
 tel +44 (0) 117 929 2244  
 fax +44 (0) 117 929 3095  
 e-mail bristol@clarkebond.com  
 web www.clarkebond.com  
 Bristol Exeter London

Client  
**CRIBBS TRIANGLE LIMITED**  
 Project  
**CRIBBS CAUSEWAY TRIANGLE**

Drawing Title  
**VEHICLE TRACKING ARTICULATED VEHICLE**  
**SHEET 1**

Drawing Status		
Project No.	Discipline	Drawing No.
B05581	C	250
Scale	Date	Revision
1:500	03.2021	
Drawn	Checked	Sheet Size
MY	JP	A3
		<b>C</b>

© This drawing may not be copied without prior written permission