

© Mountford Pigott LLP 2021
 Reproduction in whole or in part by any means is prohibited without the prior permission of Mountford Pigott LLP.
 This drawing is only to the stated scale if it is printed correctly. MPLLP cannot accept responsibility for the incorrect scaling of drawings printed by third parties.
 All dimensions are in mm unless otherwise stated.
 If this drawing forms part of an application for planning permission on behalf of the applicant named below, it shall not be used for any other purpose without the express permission of Mountford Pigott LLP.
 This drawing may incorporate information from other professionals. Mountford Pigott LLP cannot accept responsibility for the integrity and accuracy of such information. Any clarification and/or additions that are required appertaining to such information should be sought from the relevant profession or their appointment representative as listed below.

LIST OF INFORMANTS:
 SURVEY: PHOENIX x-415-survey-revC
 INFRASTRUCTURE: PHOENIX x-415-PH1-infrastructure-h
 ROUNDABOUT: PHOENIX x-415-S278-roundabout-c
 FOODSTORE: LIDL(13)-GF-01-rev 4
 Masterplan (AWW)3447A-0101_P06_Masterplan 100 Units

REVISIONS	DATE	DRN	REV
ISSUED FOR PLANNING	20.07.21	ARR	A



SECTION E-E

NOTE: MASTERPLAN BUILDING HEIGHTS AND GROUND LEVELS ARE PROVISIONAL ONLY AND SUBJECT TO DESIGN DEVELOPMENT

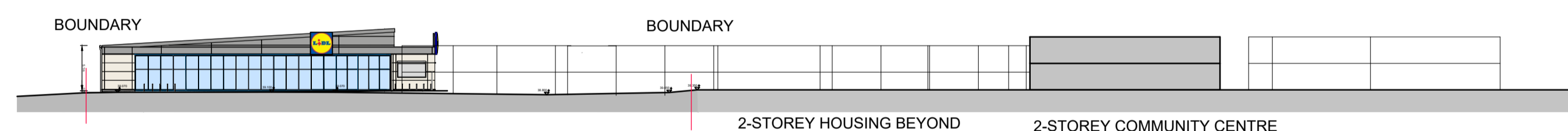

SECTION F-F

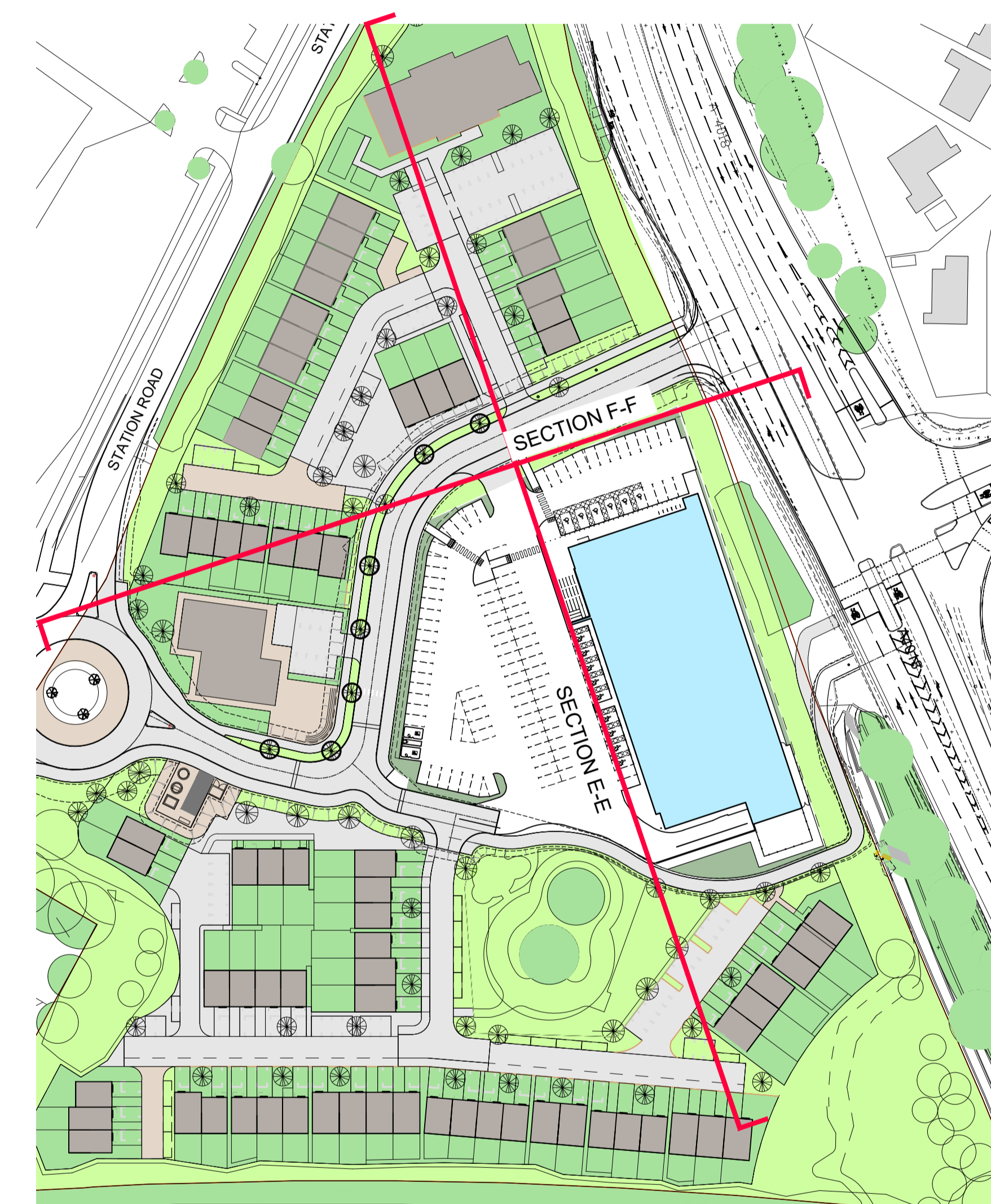

KEY PLAN NOT TO SCALE



MountfordPigott

**CRIBBS TRIANGLE
 FOODSTORE SITE
 CONTEXTUAL SECTIONS
 AS PROPOSED
 2113-P10-A**

1:500 @ A1
 DRAWN BY ARR

13.03.21

STATUS: PLANNING