

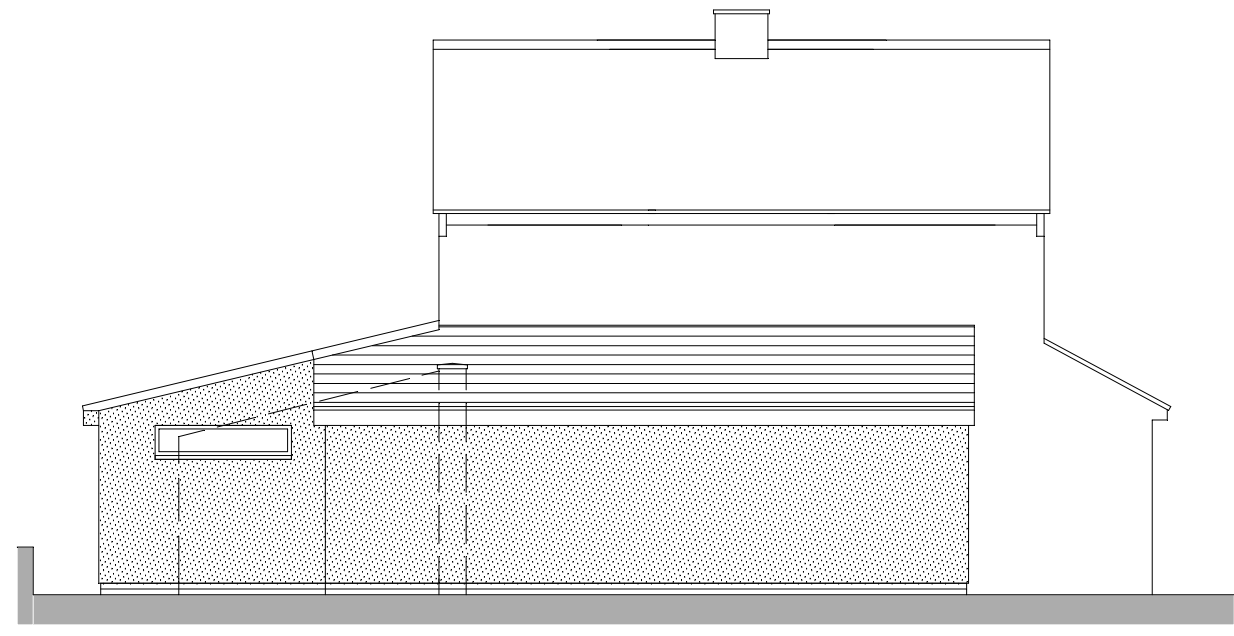

front elevation proposed



rear elevation proposed



side elevation proposed

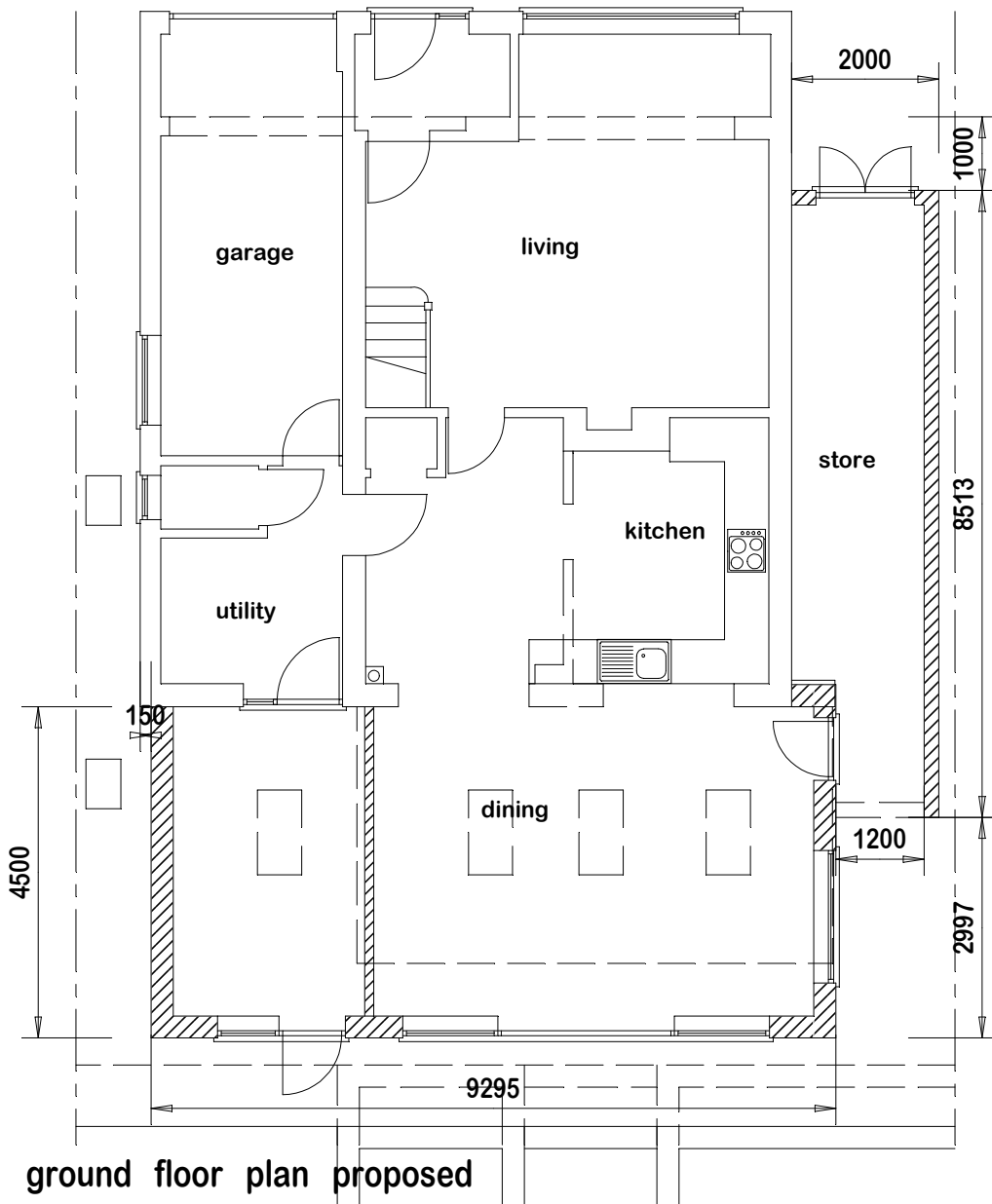

ground floor plan proposed

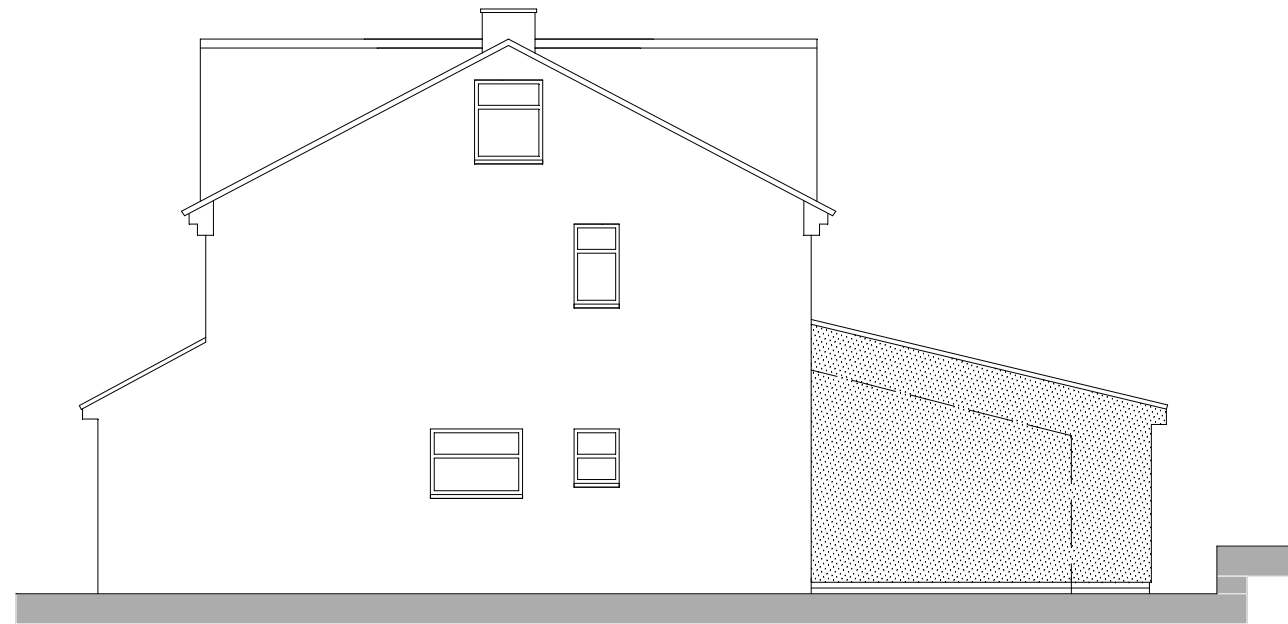

side elevation proposed

MY EXTENSION DRAWINGS
 TELEPHONE 07487240443
 E. mail: ray@myextensiondrawings.co.uk

CLIENT
 MR. H. COLE,
 198. NORTH ROAD,
 STOKE GIFFORD,
 BRISTOL. BS34 8PH.

PROJECT
 PROPOSED SINGLE STOREY
 REAR EXTENSION.

DRAWN: R.W.
DATE: JUNE 2021.
SCALES: 1:100.
DRAWING NO. MED / HC / 2 / 21.

REV: