

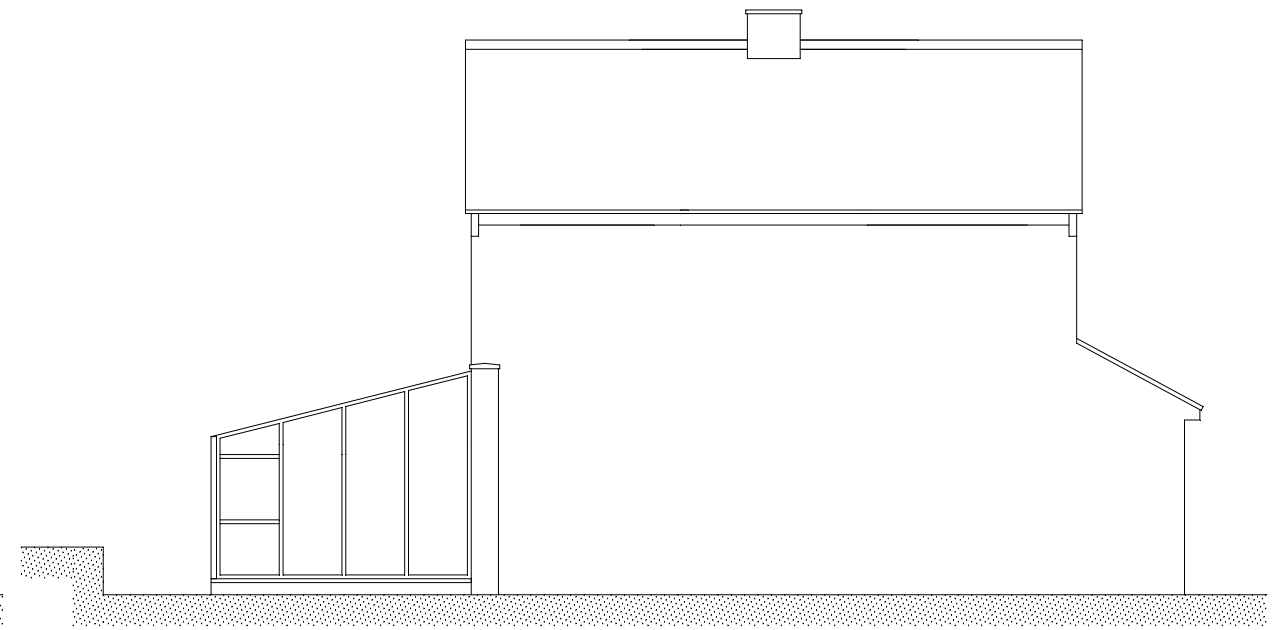

front elevation existing



rear elevation existing



side elevation existing

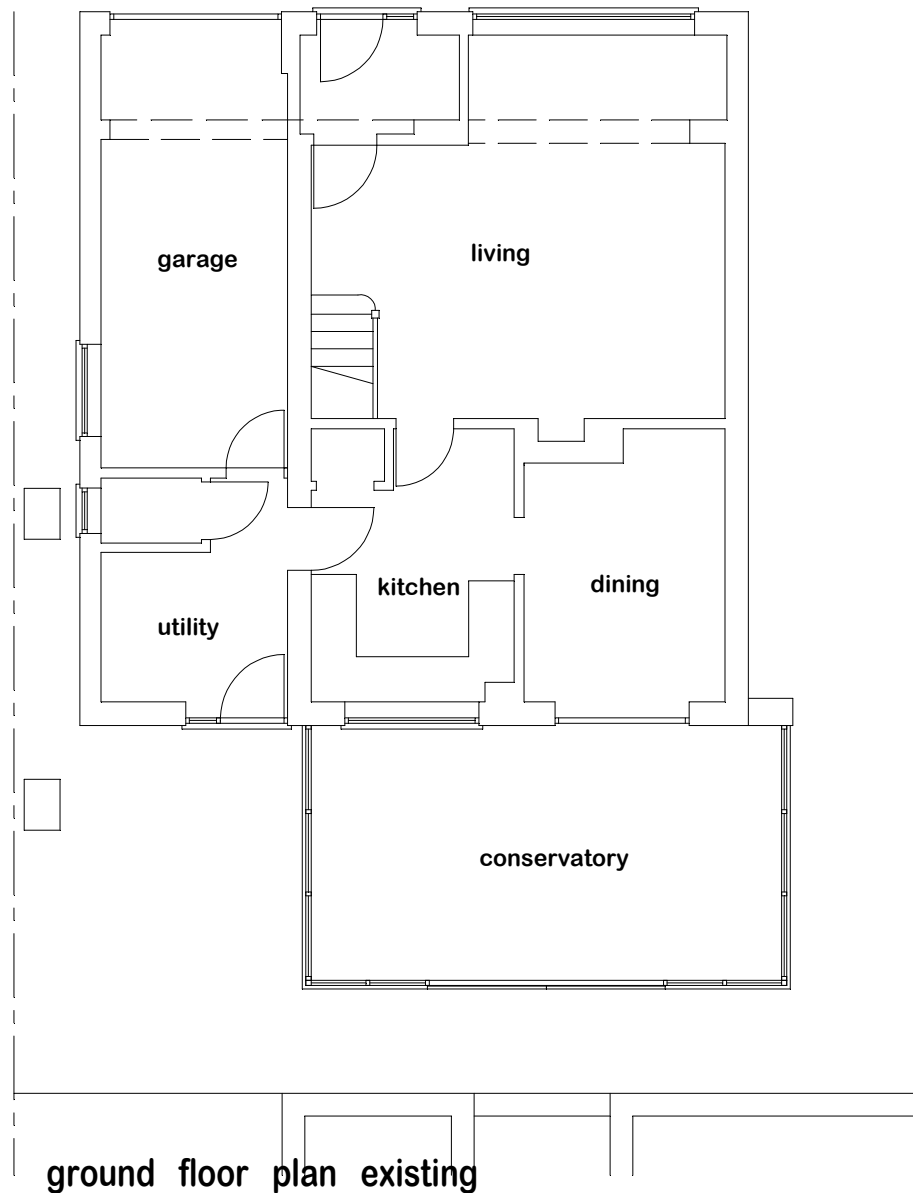

ground floor plan existing

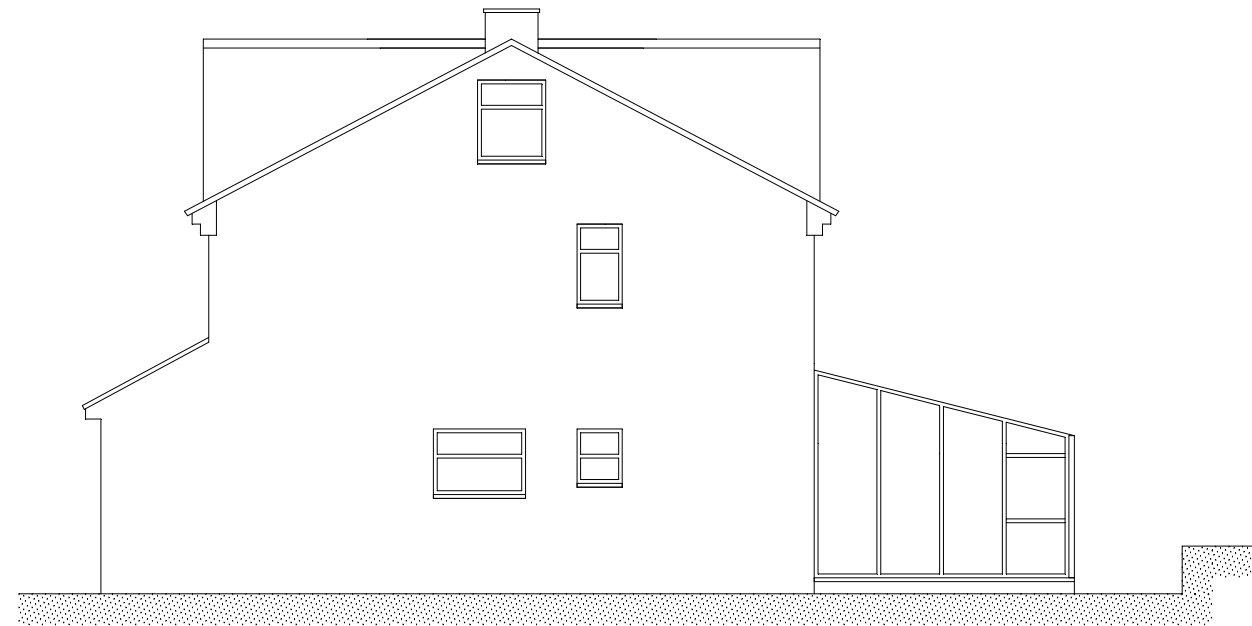

side elevation existing

MY EXTENSION DRAWINGS
TELEPHONE 07487240443
E. mail: ray@myextensiondrawings.co.uk

CLIENT
MR. H. COLE,
198. NORTH ROAD,
STOKE GIFFORD,
BRISTOL. BS34 8PH.

PROJECT
PROPOSED SINGLE STOREY
REAR EXTENSION.

DRAWN: R.W.
DATE: JUNE 2021.
SCALES: 1:100.
DRAWING NO. MED / HC / 1 / 21.

REV: