N

2No- Amelanchier lamarckii
12No- Ilex crenata Hedge
5No- Ceratostigma willmottianum
5No- Phormium 'Yellow Wave'
3No- Geranium × johnsonii 'Johnson's Blue'
3No- Rosa 'Worcestershire'
3No- Rosmarinus officinalis 'Miss Jessop's Upright'
4No- Geranium × johnsonii 'Johnson's Blue'
5No- Ceratostigma willmottianum
Bulb Mix - 1-9.7 sq m
Bulb Mix - 1-4.2 sq m
22No- Ilex crenata Hedge
Picnic table
1No- Betula albosinensis 'Fascination'
11No- Bergenia purpurascens var. delavayi
7No- Vinca minor 'Atropurpurea'
8No- Pachysandra terminalis
7No- Cornus sanguinea 'Midwinter Fire'
3No- Aucuba japonica 'Rozannie'
6No- Geranium × magnificum 'Rosemoor'
3No- Physocarpus opulifolius 'Diablo'
1No- Betula albosinensis 'Fascination'
4No- Rosa 'Worcestershire'
3No- Rosmarinus officinalis 'Miss Jessop's Upright'
3No- Phormium 'Yellow Wave'
53No- Ilex crenata Hedge
13No- Pennisetum alopecuroides 'Hameln'
8No- Deschampsia cespitosa 'Goldtau'
10No- Salvia nemorosa 'Caradonna'
10No- Geum 'Mrs. J Bradshaw'
6No- Salvia nemorosa 'Caradonna'
3No- Salvia nemorosa 'Caradonna'
6No- Geum 'Mrs. J Bradshaw'
4No- Deschampsia cespitosa 'Goldtau'
3No- Pennisetum alopecuroides 'Hameln'
4No- Ilex crenata Hedge
7No- Rosmarinus officinalis 'Miss Jessop's Upright'
6No- Ceratostigma willmottianum
9No- Miscanthus sinensis 'Kleine Fontane'
7No- Geranium × magnificum 'Rosemoor'
4No- Ceratostigma willmottianum
5No- Geranium × magnificum 'Rosemoor'
7No- Hebe rakaiensis
78No- Carpinus betulus Double Staggered Row Hedge
1No- Elaeagnus 'Quicksilver'
8No- Cornus sanguinea 'Midwinter Fire'
5No- Anemanthele lessoniana
3No- Physocarpus opulifolius 'Diablo'
3No- Philadelphus 'Belle Etoile'
10No- Bergenia purpurascens var. delavayi
1No- Viburnum x bodnantense 'Pink Dawn'
5No- Cornus sanguinea 'Midwinter Fire'
6No- Anemanthele lessoniana
1No- Cotinus coggygria 'Royal Purple'
5No- Hebe rakaiensis
6No- Philadelphus 'Belle Etoile'
4No- Liriope muscari 'Monroe's White'
1No- Ceratostigma willmottianum
2No- Juniperus procumbens `Nana`
3No- Bergenia cordifolia 'Winterglut'
1No- Dryopteris affinis 'Crispa Gracilis'
3No- Thalictrum delavayi 'Album'
3No- Carex morrowii 'Ice Dance'
3No- Heuchera 'Plum Pudding'
3No- Carex morrowii 'Ice Dance'
4No- Salvia nemorosa 'Caradonna'
3No- Juniperus procumbens `Nana`
4No- Gillenia trifoliata
2No- Miscanthus sinensis 'Kleine Fontane'
2No- Juniperus procumbens `Nana`
4No- Gillenia trifoliata
1No- Thalictrum delavayi 'Album'
3No- Ceratostigma willmottianum
3No- Carex morrowii 'Ice Dance'
4No- Anemanthele lessoniana
3No- Heuchera 'Plum Pudding'
2No- Bergenia cordifolia 'Winterglut'
3No- Juniperus procumbens `Nana`
3No- Ceratostigma willmottianum
4No- Gillenia trifoliata
1No- Betula albosinensis 'Fascination'
3No- Thalictrum delavayi 'Album'
3No- Juniperus procumbens `Nana`
6No- Ceratostigma willmottianum
5No- Heuchera 'Plum Pudding'
3No- Thalictrum delavayi 'Album'
3No- Bergenia cordifolia 'Winterglut'
4No- Miscanthus sinensis 'Kleine Fontane'
4No- Juniperus procumbens `Nana`
9No- Hebe rakaiensis
3No- Anemanthele lessoniana
8No- Pachysandra terminalis
4No- Dryopteris affinis 'Crispa Gracilis'
6No- Liriope muscari 'Monroe's White'
7No- Galium odoratum
2No- Viburnum x bodnantense 'Pink Dawn'
7No- Pachysandra terminalis
7No- Aucuba japonica 'Rozannie'
8No- Hebe rakaiensis
2No- Dryopteris affinis 'Crispa Gracilis'
4No- Helleborus orientalis 'Blue Lady'
2No- Carpinus betulus 'Frans Fontaine'
8No- Brunnera macrophylla 'Jack Frost'
8No- Liriope muscari
3No- Dryopteris affinis 'Crispa Gracilis'
3No- Heuchera 'Plum Pudding'
7No- Galium odoratum
6No- Liriope muscari 'Monroe's White'
2No- Dryopteris affinis 'Crispa Gracilis'
3No- Brunnera macrophylla 'Jack Frost'
6No- Liriope muscari
3No- Dryopteris affinis 'Crispa Gracilis'
9No- Hebe rakaiensis
5No- Helleborus orientalis 'Blue Lady'
Lp
1No- Acer platanoides 'Emerald Queen'
1No- Acer platanoides 'Emerald Queen'

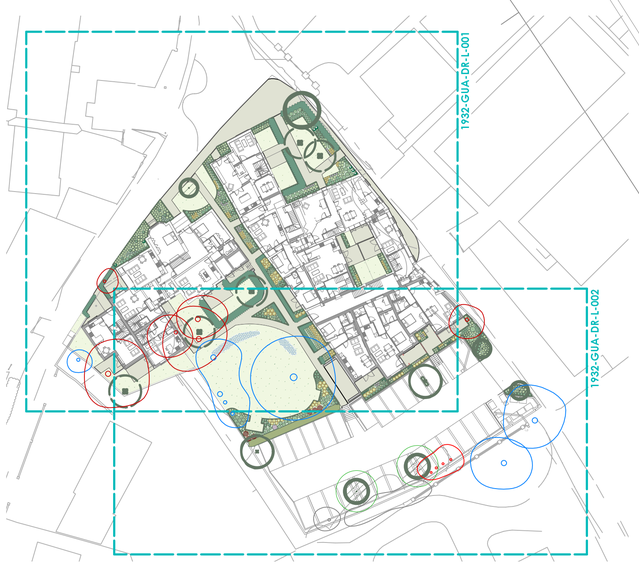

Softworks Key

Indicative position of existing trees to be retained.
Refer to tree protection plan by ACS Consulting for further information

Indicative position of existing trees to be removed.
Refer to tree protection plan by ACS Consulting for further information

Proposed standard tree (S/SS) with double stake and tie (refer to Inset 1)

Proposed extra heavy standard tree (EHS) with double stake and tie (refer to Inset 1)

Proposed multistem tree

Turf lawn
Refer to schedule for specification.

Ornamental Planting Bed
with 75mm depth bark mulch to specification

Mixed Bulb Planting
Within grass, refer to schedule for mix

Ornamental Hedge
with 75mm depth bark mulch to specification

Native Hedge
with 75mm depth bark mulch to specification

Proposed Timber benches

Proposed Hardworks
Refer to architects Site Plan for futher details.

General Notes
Contractor must verify all dimensions, levels and existing service alignments on site before commencing any work or shop drawings. Any discrepancy concerning the drawings/quantities should be referred to the Landscape Architect immediately.
Only figured dimensions to be taken from this drawing. Do not scale off this drawing. All landscape drawings to be read in conjunction with the landscape specification and all relevant engineer's and architect's drawings/specifications.
This drawing is Copyright and must not be reproduced without consent of Guarda Landscape.

Rev	Date	Comments	Dr	Ch
C04	05/07/21	Revision to key	JH	CX

guarda landscape
Staplefords Farm, Alphamstone, Bures, Essex. CO8 5DT
The Record Hall, 16-16A Baldwin's Gardens, Hatton Garden, London. EC1N 7RJ
+44 (0)1206 638085 · www.guardalandscape.com

Client
Future 54

Site
Chalk Lane, Epsom

Drawing Title
Detailed Soft Landscape Proposals - Part 2

Scale		Status
1:100 @ A1		CONSTRUCTION
Project	Drawing Number	Revision
2032	GUA-DR-L-002	C04
Drawn	Checked	Date
JH/RM	CX	01/09/20

© GUARDA Ltd. 2020