

Natural grey fibre cement roof with rooflights

Yorkshire Boarding

2 x 1m High Concrete Panels

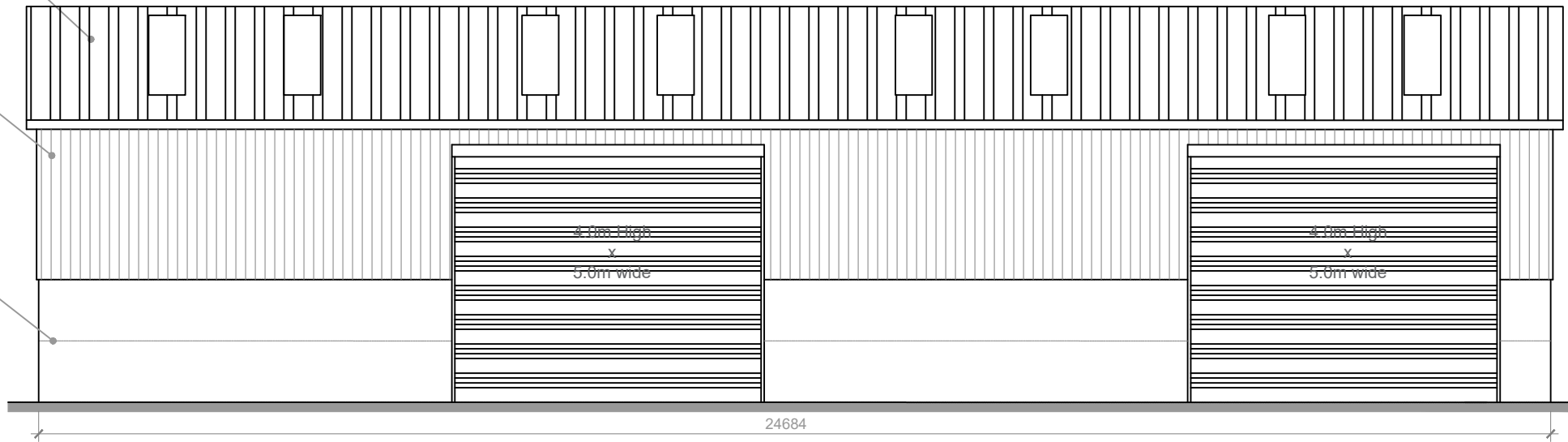

East Elevation

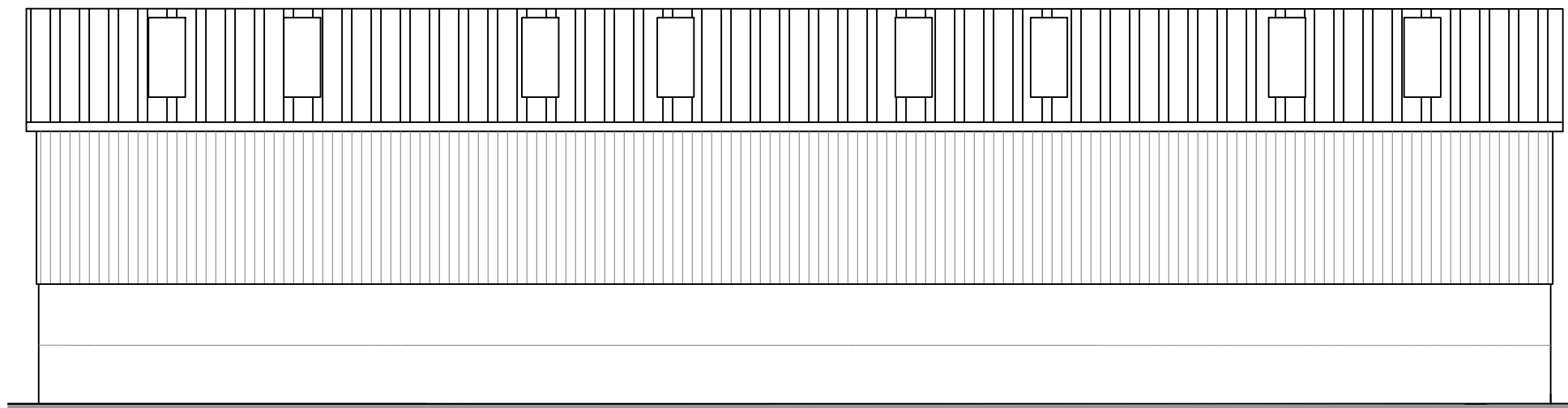

West Elevation

CLIENT

Mr S Wickens

SITE

Land at Ash Tree Farm
Woodcock Lane
Grafty Green, ME17 2AZ

TITLE

Machinery Store - Proposed East & West Elevation

DATE

July 2021

SCALE

1:100 A3

DWG No.

2576_009

REVISIONS

A - 21.07.2021

REF No.

P.23.058.2576

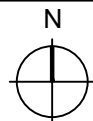

1:100



77 Commercial Road, Paddock Wood, Kent TN12 6DS Tel. 01892 831 600
 info@bloomfieldsttd.co.uk www.bloomfieldsttd.co.uk
 OS LICENCE NO. 100 022432
 Contractors must verify all dimensions on site prior to commencement of works. DO NOT scale from this drawing.
 FOR PLANNING PURPOSES ONLY. Drawing to be read in accordance with other schematic documentation. It is the responsibility of the client/employer to instruct a suitably qualified specialist to conform with the requirements of the current CDM 2015 Regulations. Client/employer to appoint a principal designer/contractor, as required under the HSE legal requirements. Refer to www.hse.gov.uk for further guidance. © Drawings and designs are copyright of Bloomfields and must not be copied without prior consent.