

INTERNAL WALLS TO BE REMOVED
 TO MAKE INTO A LARGE HALL
 FOR USE BY THE COMMUNITY.
 THIS IS THE EXTENSION TO
 ORIGINAL BUILD.

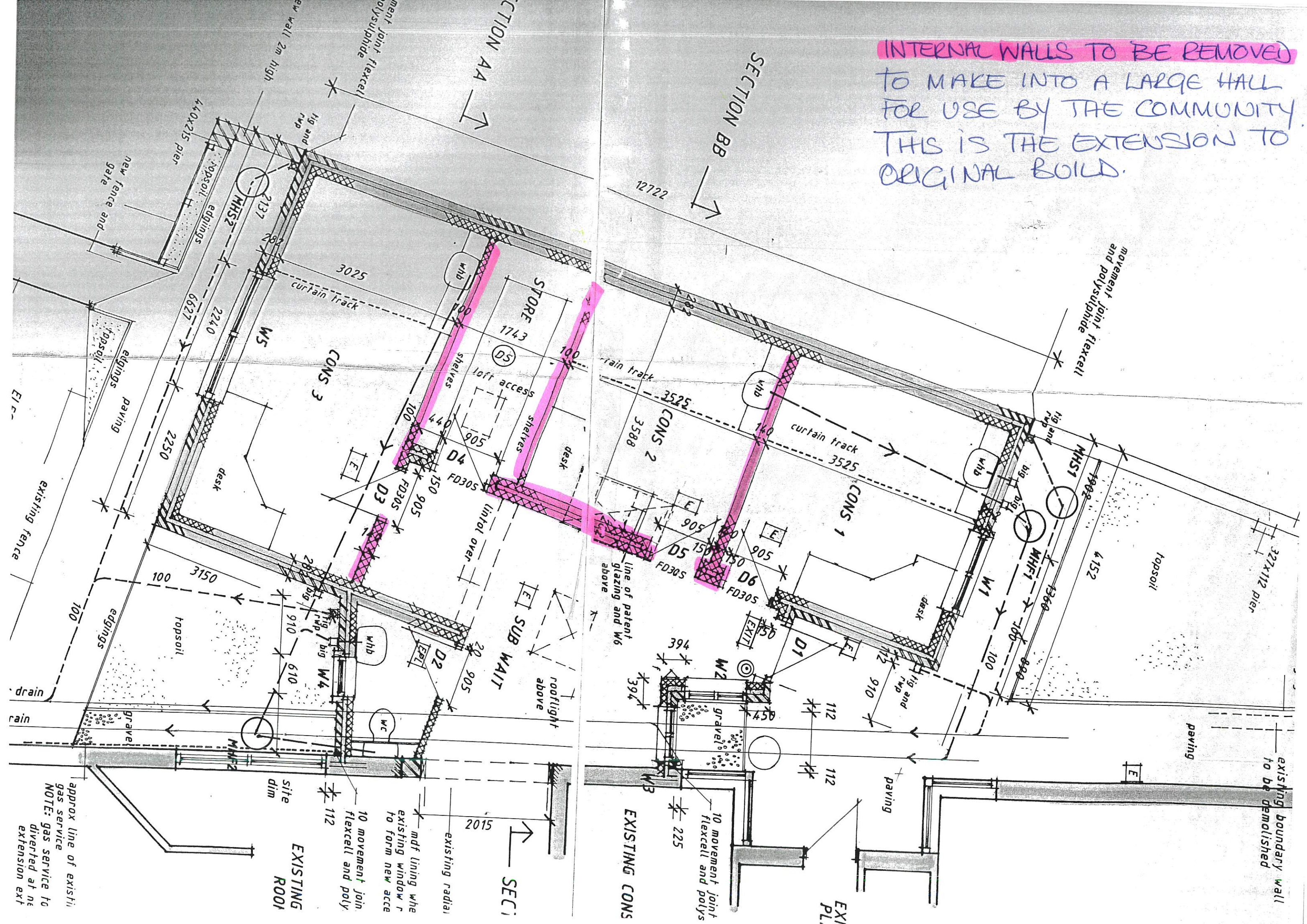

approx line of existing gas service
 NOTE: gas service to be diverted at new extension exit

EXISTING ROO1

10 movement joint flexcell and poly
 mdf lining where existing window removed to form new access

SECTION AA

EXISTING CONS

10 movement joint flexcell and poly

EX1 PL.

existing boundary wall to be demolished