

Existing timber framed and obscure glazing windows to be replaced with 12mm double clear glazed hardwood timber windows

IMPORTANT NOTES:
Any discrepancies must be reported to ARA Architecture before proceeding.
Figured dimensions only are to be worked from.
This drawing remains the copyright of the ARA Architecture.
This drawing is supplied in order to gain Planning Permission and Building Regulations Approval only and is not to be used as a working drawing unless the Builder or Owner verifies the accuracy of the drawings by checking all dimensions, details, angles and notes on site before work commences or ordering any materials. The Owner is to check his own deeds to verify that no restrictions or covenants exist to prevent building.
DO NOT SCALE OFF THIS DRAWING

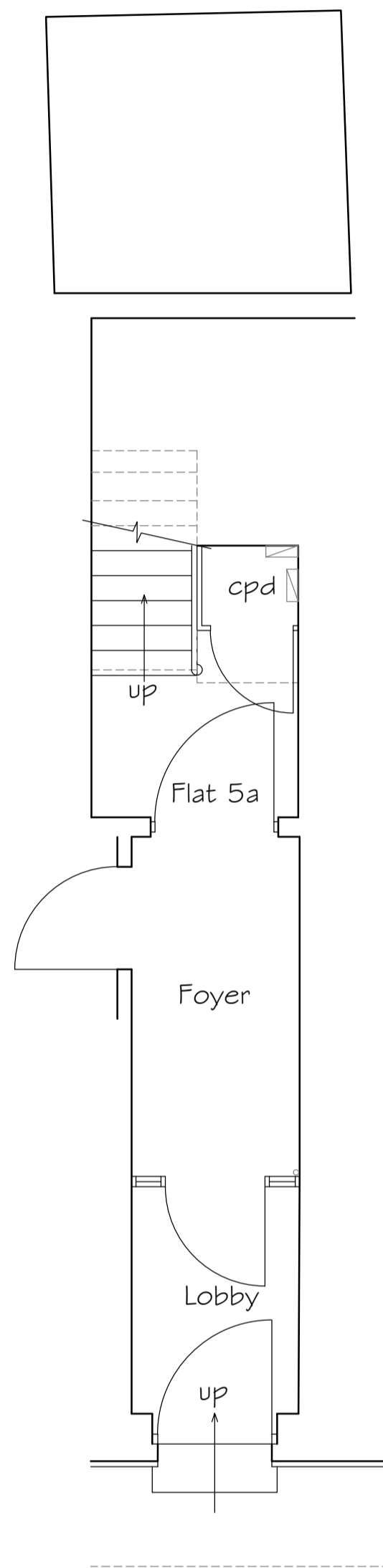

PROPOSED GROUND FLOOR PLAN
1:50

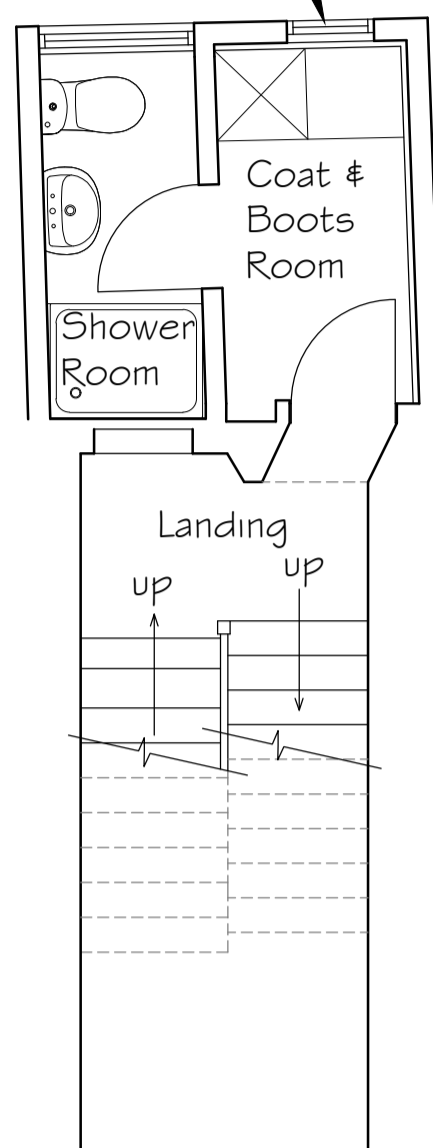

PROPOSED INTERMEDIATE FLOOR PLAN
1:50

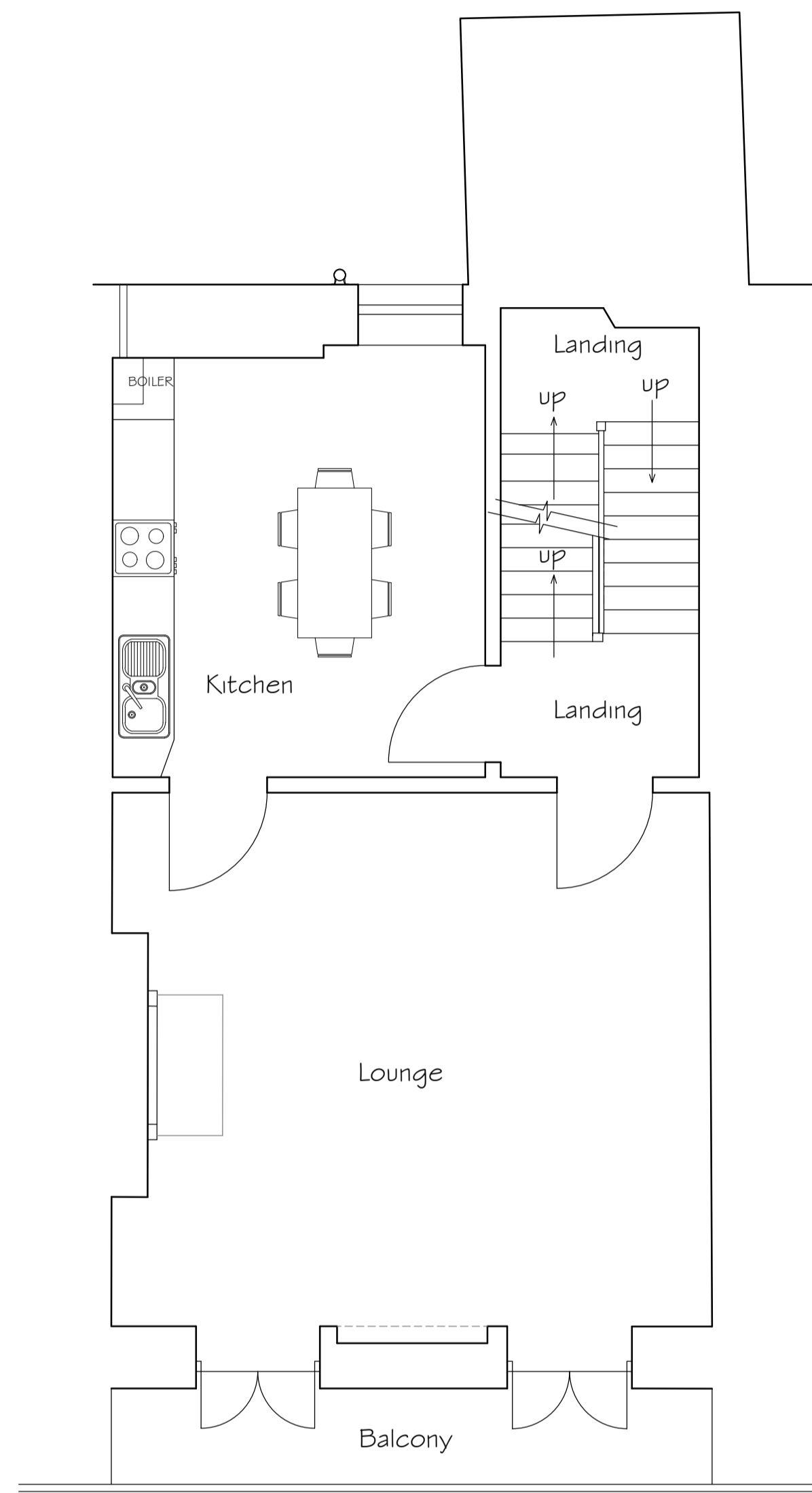

PROPOSED FIRST FLOOR PLAN
1:50

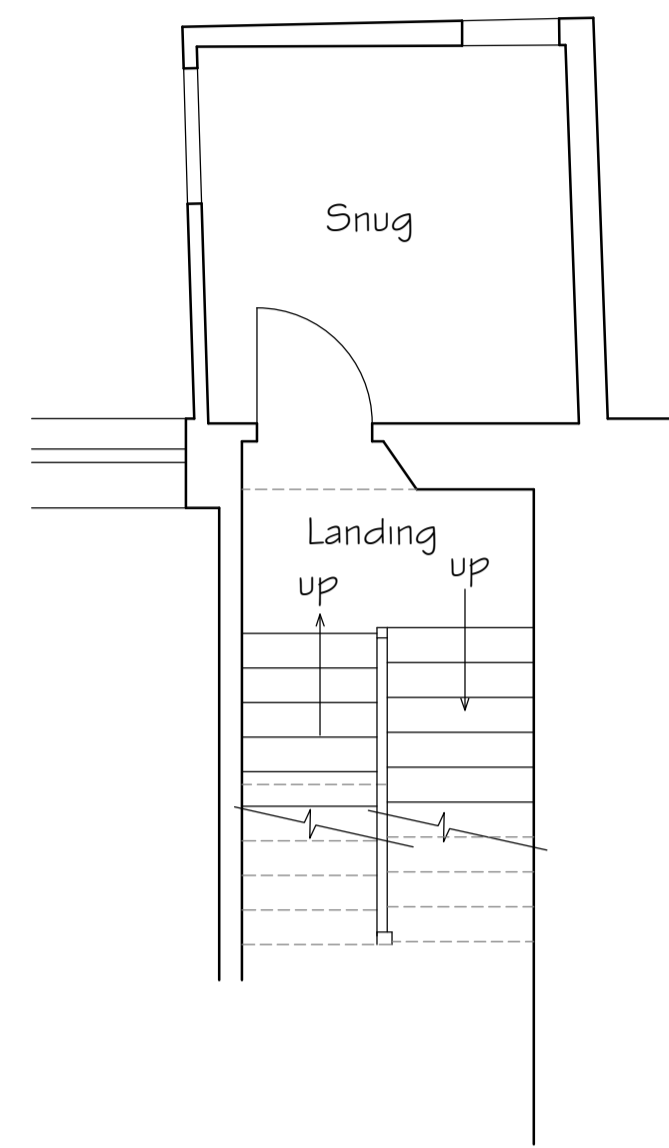

PROPOSED INTERMEDIATE FLOOR PLAN
1:50

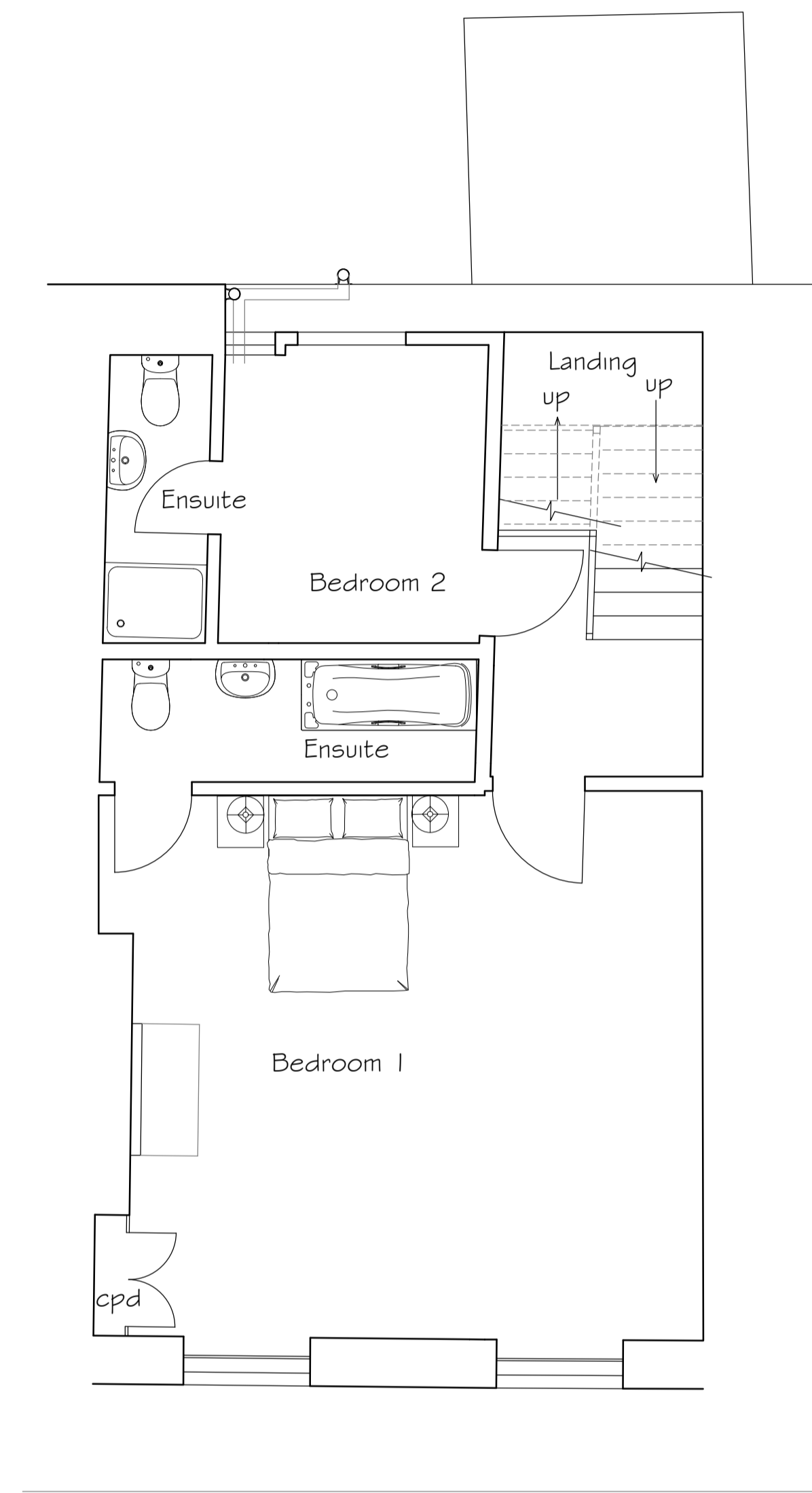

PROPOSED SECOND FLOOR PLAN
1:50

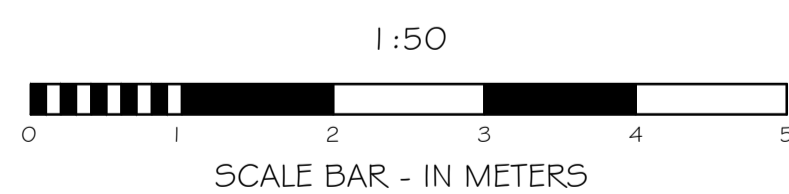

project
REPLACEMENT WINDOW
AT 5A FORTFIELD
TERRACE, SIDMOUTH
EX10 8NT

drawing PROPOSAL	
scale 1:50@A1	drawn MRP
date March 2020	checked
drawing no. 8092-200	rev A

ara
architecture
39 Rolle Street, Exmouth, Devon, EX8 2SN
tel: (01395) 271619 fax: (01395) 270386
e-mail: info@ara-architecture.co.uk