

EXISTING [VIEW FROM NORTH EAST]

GARAGES CONVERTED & EXTENDED, CREATING STUDIO

MAIN HOUSE RETAINED, AS EXISTING

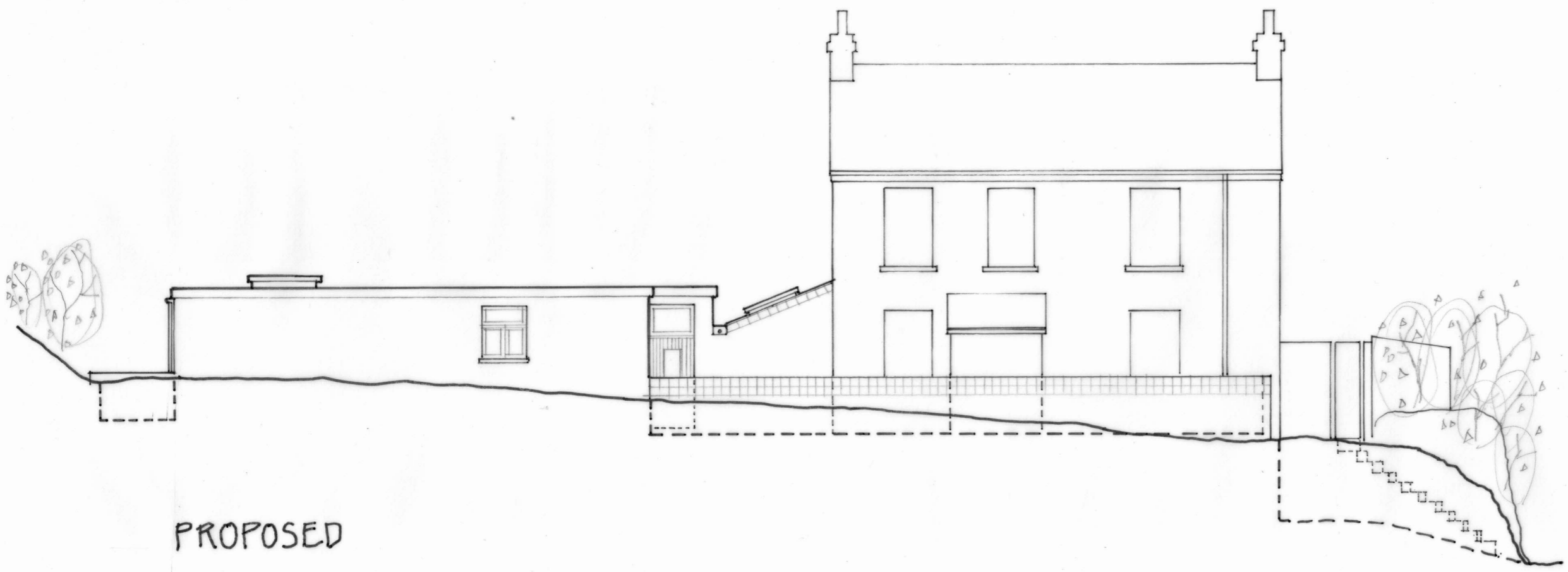

PROPOSED

0 0.5 1 2
METRES

| | |
|---|---|
| Project: | Studio at Cherrywood |
| | 2 Millham Lane, Lostwithiel |
| Drawing: | NE Site Section (exist. + prop.) |
| Scale: | 1:100 (at A3) |
| Drawing No.: | 012021_22 |
| Revision: | |
| Date: | 11.06.2021 |
| Status: | Planning |
| PEARSON LUBBOCK ARCHITECTS 26 Grenville Road Lostwithiel Cornwall PL22 0EP 01208 871436 | |