

Existing Photographs of Site

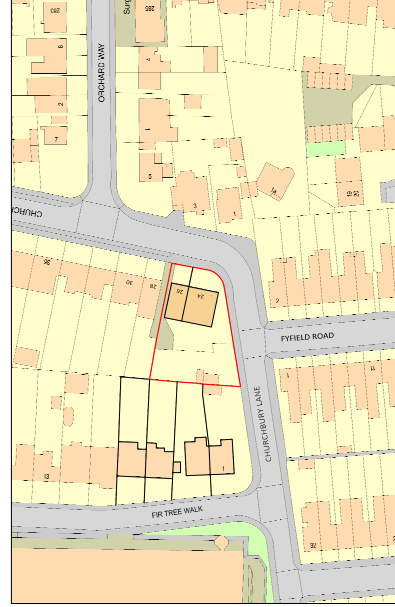

Existing Site Location Plan
Scale 1:1250

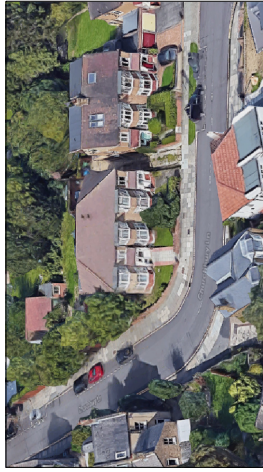
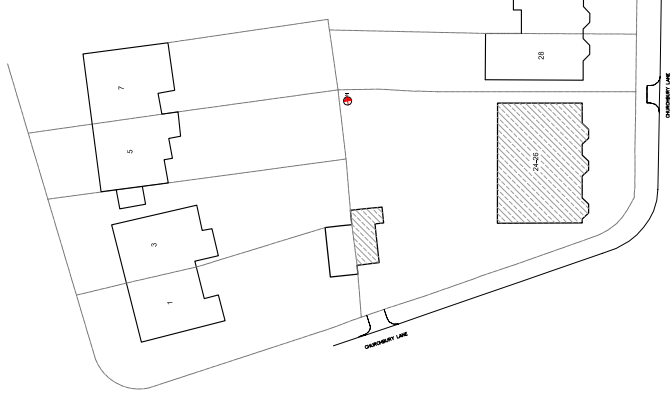

Existing Site Plan
(Scale 1:500)

Notes:
Report any discrepancies
Geographic names by Andreas + Buxton
For planning purposes only



Andreas + Buxton Associates
CHARTERED ARCHITECT + INTERIOR DESIGNERS
1500 WEST 154TH STREET, SUITE 200
EDMONTON, ALBERTA T6A 0K3
TEL: (780) 453-1543 FAX: (780) 453-1544
WWW.ANDREAS+BUXTON.COM

Project: Churchbury Lane Entry
Site: 1543

Project Description:
Proposed Works

Drawing Name:
Site Location Plan, Photos

Date: 10.07.19
Scale: A3 - 1:500
City No.: CH1919/01
Rev: 01