

1100mm Stainless Steel
Balustrade Posts & Toughened
10mm Glass Panel Clamp

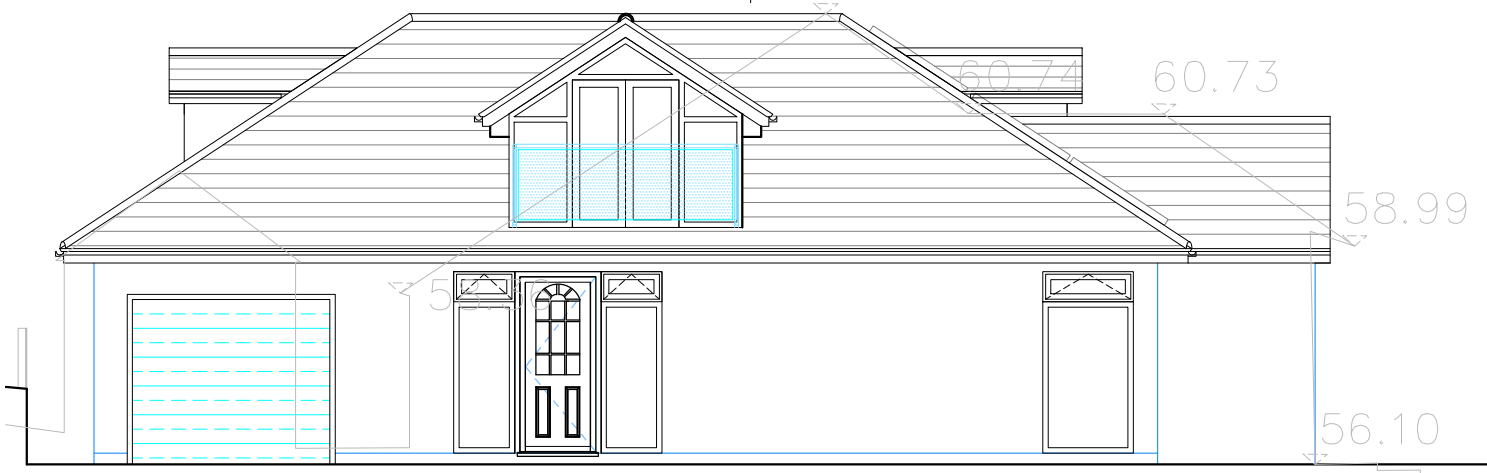

Proposed Front (South West) Elevation

Retain and reuse existing Solar Panels

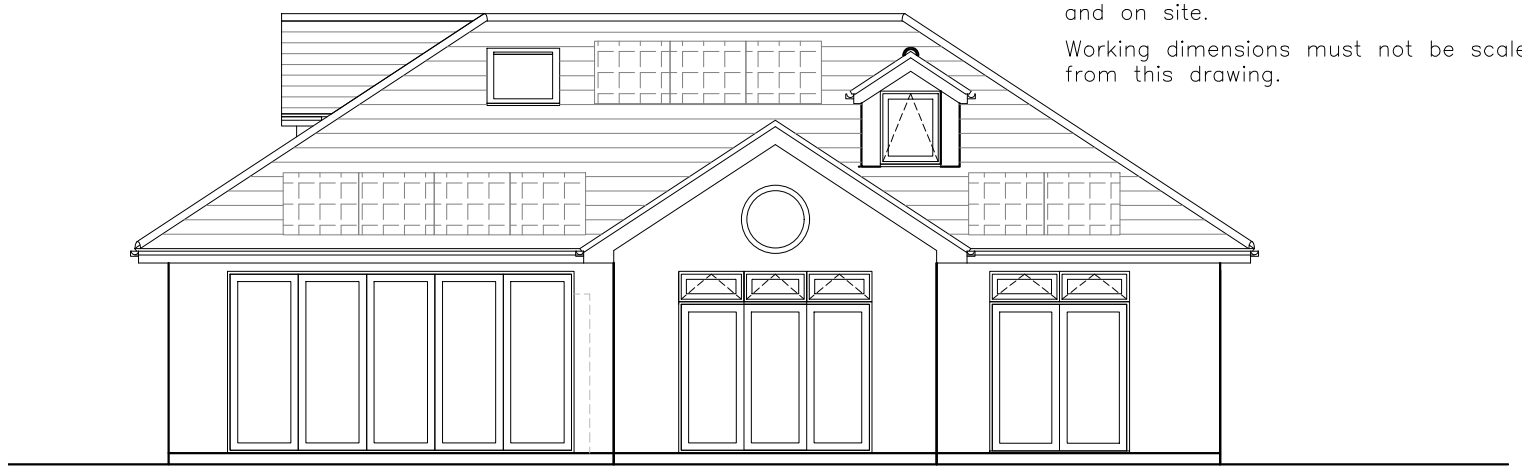

Proposed Side (South East) Elevation

The contractor will be held responsible for the accuracy of setting out and checking of all dimensions on drawings and on site.
Working dimensions must not be scaled from this drawing.

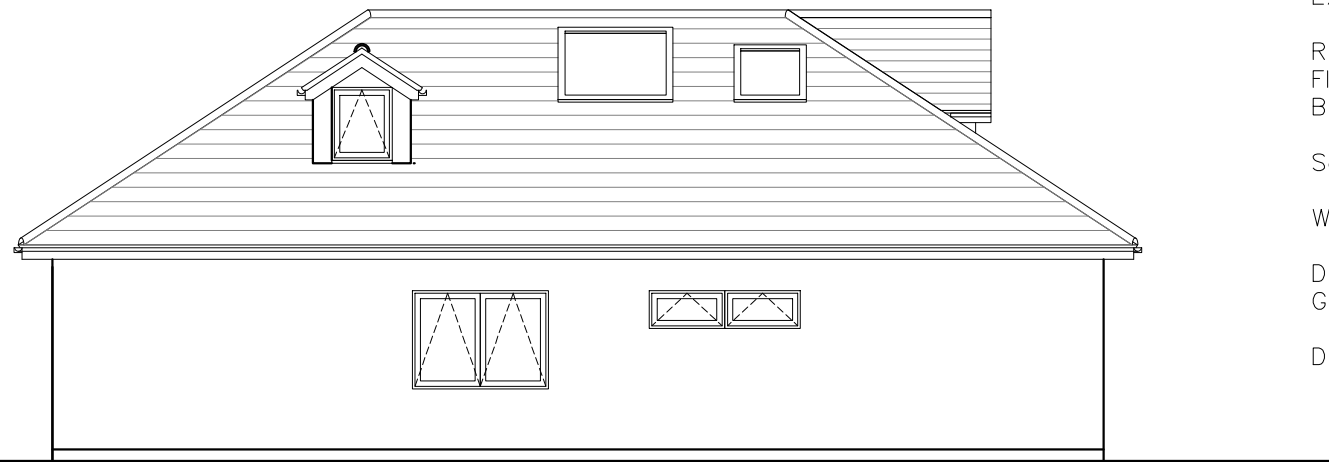

Proposed Side (North West) Elevation

EXTERNAL MATERIALS

External walls: Off white smooth render.

Roof: Sandtoft Calderdale Traditional Flat Profile Concrete Roof Tiles Light Grey.
Flat roof GRP Fibre Glass.
Black PVC fascia, soffit boards, gutters and down pipes.

Solar Panels: Reinstall 10 number existing solar panels

Windows: Graphite aluminum double glazed.

Doors: Graphite Aluminum double glazed bi-fold doors facing garden.
Graphite Aluminum double glazed Entrance door with glass.

Drive and Patio: Permeable Pavesett Block Paving 200 x 150 x 50 Charcoal with curbs.

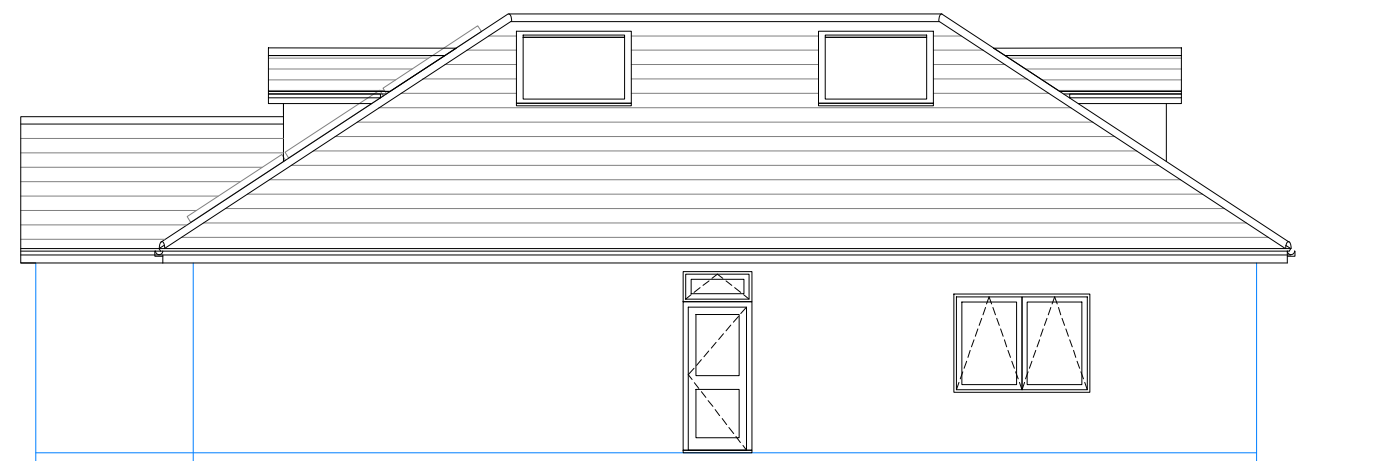

Proposed Rear (North East) Elevation

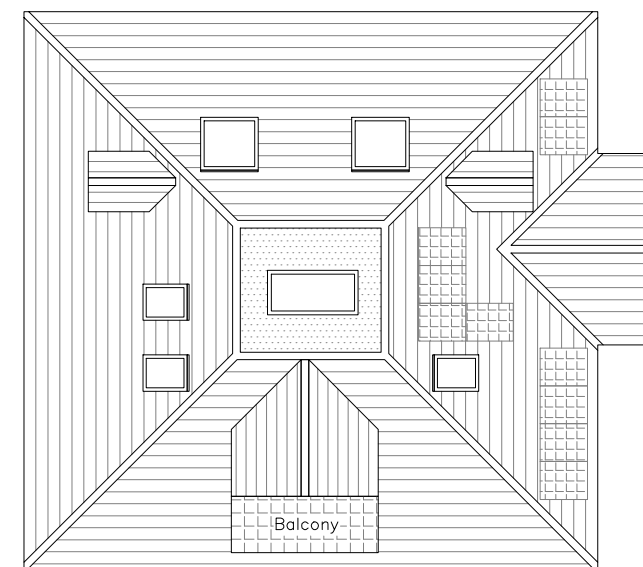

Proposed Roof Plan
Scale 1:200



REV. DATE. AMENDMENT

PROJECT.

60 Grove Rd.
Bristol
BS9 2RS

TITLE.

Proposed Elevations and Roof Plan

DRAWING NO.

1770-05

SCALE	REVISION
1:100&200@ A3	
DATE	TYPE
June 2021	Planning

AFGUK Architects

299 Champs Sur Marne, Bradley Stoke,
Bristol BS32 9BZ

Telephone: 07877970649

info@afguk-architects.co.uk

www.afguk-architects.co.uk