

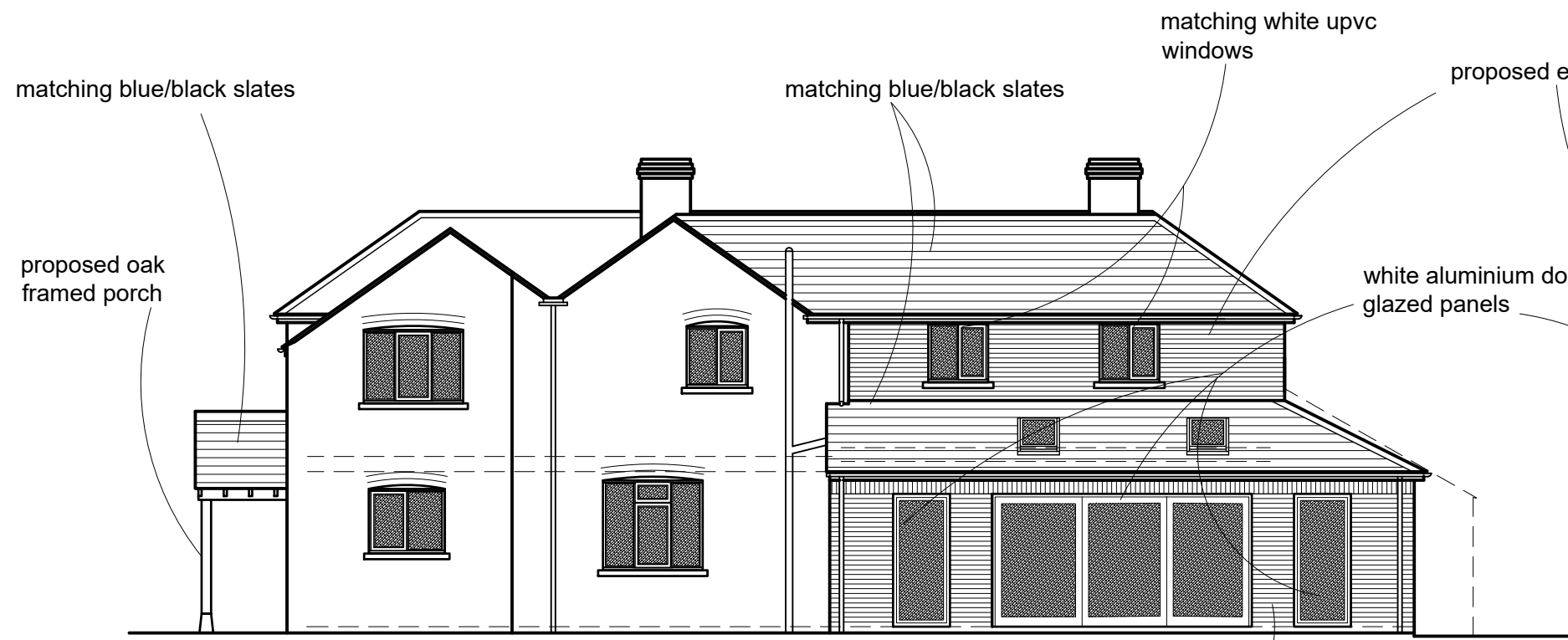

FRONT (SOUTH EAST)



SIDE (NORTH EAST)



REAR (NORTH WEST)

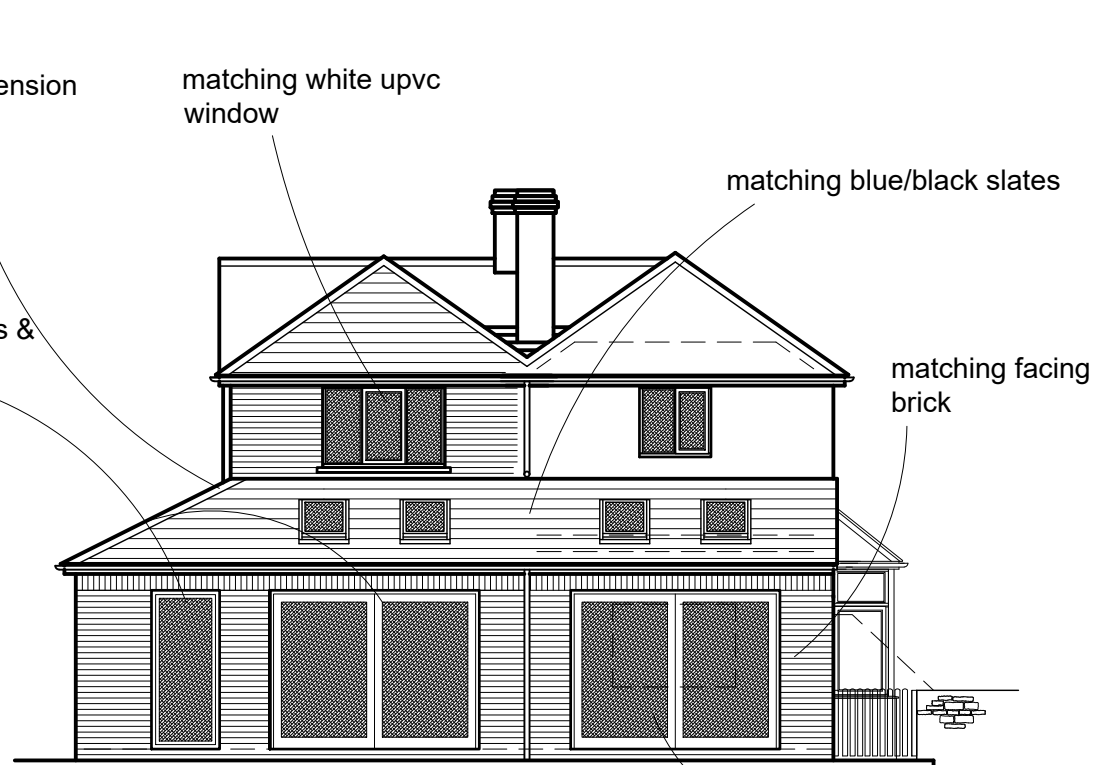

SIDE (SOUTH WEST)

PROPOSED ELEVATIONS



GENERAL NOTES:

- DO NOT SCALE.
- ALL DIMENSIONS TO BE CHECKED ON SITE AND ANY DISCREPANCIES REPORTED IMMEDIATELY.
- LOCATION OF ALL SERVICES (ABOVE & BELOW GROUND) TO BE FULLY VERIFIED BEFORE COMMENCEMENT.
- DRAWINGS TO BE READ IN CONJUNCTION WITH ALL CONSULTANTS & SPECIALISTS DRAWINGS WHERE RELEVANT AND ANY DISCREPANCY BETWEEN THIS INFORMATION AND OTHER DRAWINGS FORMING PART OF THE CONTRACT TO BE CLARIFIED BEFORE COMMENCEMENT OR ORDERING OF MATERIALS.
- THE COPYRIGHT OF THE DRAWINGS & DESIGN IS THE PROPERTY OF THE COMPANY AND UNAUTHORISED REPRODUCTION IS PROHIBITED.
- ALL ELEMENTS TO BE INSTALLED STRICTLY IN ACCORDANCE WITH MANUFACTURERS INSTRUCTIONS AND RELEVANT CURRENT LEGISLATION, BUILDING REGULATIONS, BRITISH STANDARDS AND GOOD PRACTICE.

<p>Richard J Exley • Architectural Services</p> <p>9 High Street, Eynsham, Oxford, OX29 4HA E: richardjexley@aol.com T: 07773760160</p>	<p>project PROPOSED EXTENSION TO WESTFIELD FARM. CALAIS LANE, YELFORD, OXON, OX29 7QU</p>	<p>title PROPOSED ELEVATIONS</p>	<p>scale 100</p>	<p>date JULY'21</p>
	<p>client MR & MRS BEAVIS</p>	<p>dwg.no. 516-AL04</p>	<p>rev -</p>	