

GROUND FLOOR PLAN @ 1:100

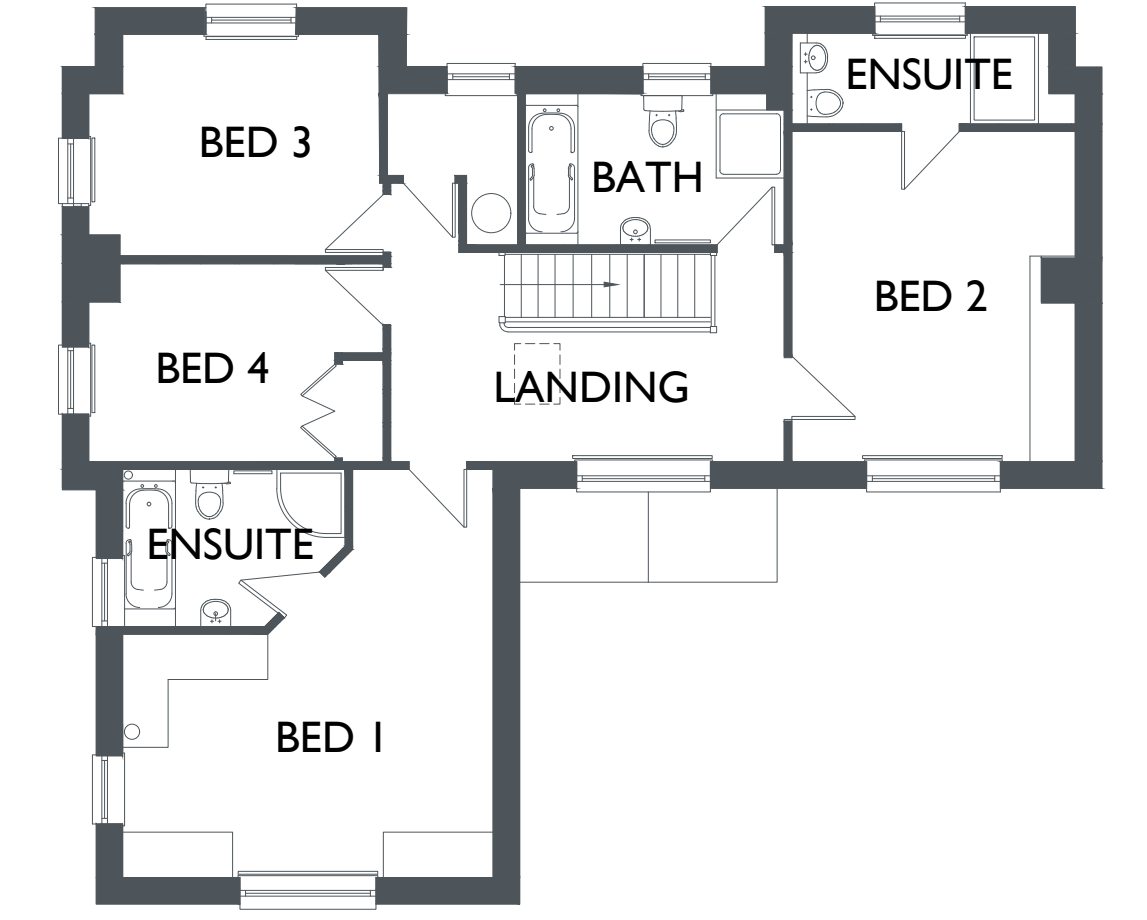

FIRST FLOOR PLAN @ 1:100

EXISTING FLOOR PLANS

KITENEY HOUSE, HULL FARM, CHIPPING NORTON

- SURVEY INFORMATION
- CONCEPT DESIGN
- DEVELOPED DESIGN
- TENDER DRAWING
- CONTRACT DRAWING
- CONSTRUCTION ISSUE

Dimensions given on this drawing are to be verified on site, and any discrepancy reported to the architect. This drawing is the property of Courtingtons and copyright is reserved by the architect. This drawing is issued on the understanding that it shall not be copied, reproduced, retained or disclosed in any unauthorised person, wholly or in part without the written consent of the architect.

DO NOT SCALE FROM THIS DRAWING!

revisions:

drawing issued from:

● COURTINGTONS, The Stables, Hardwick Business Park, Noral Way, Banbury, Oxfordshire. OX16 2AF. t: +44(0)1295 254545 e: jon@mjct.co.uk

project:
KITENEY HOUSE, HULL FARM, CHIPPING NORTON [OX7 5QF].

drawing title:
EXISTING FLOOR PLANS [Plan].

scale:
1:100@A1
drawn:
lw
drawing number:
S870-A-03

date:
27/07/2021
checked:
jet

