

front elevation

composition slate roof to new garage  
black aluminium goods on upvc linings  
white painted rendered walls  
black railing gates 2m high with solid lower panel for privacy

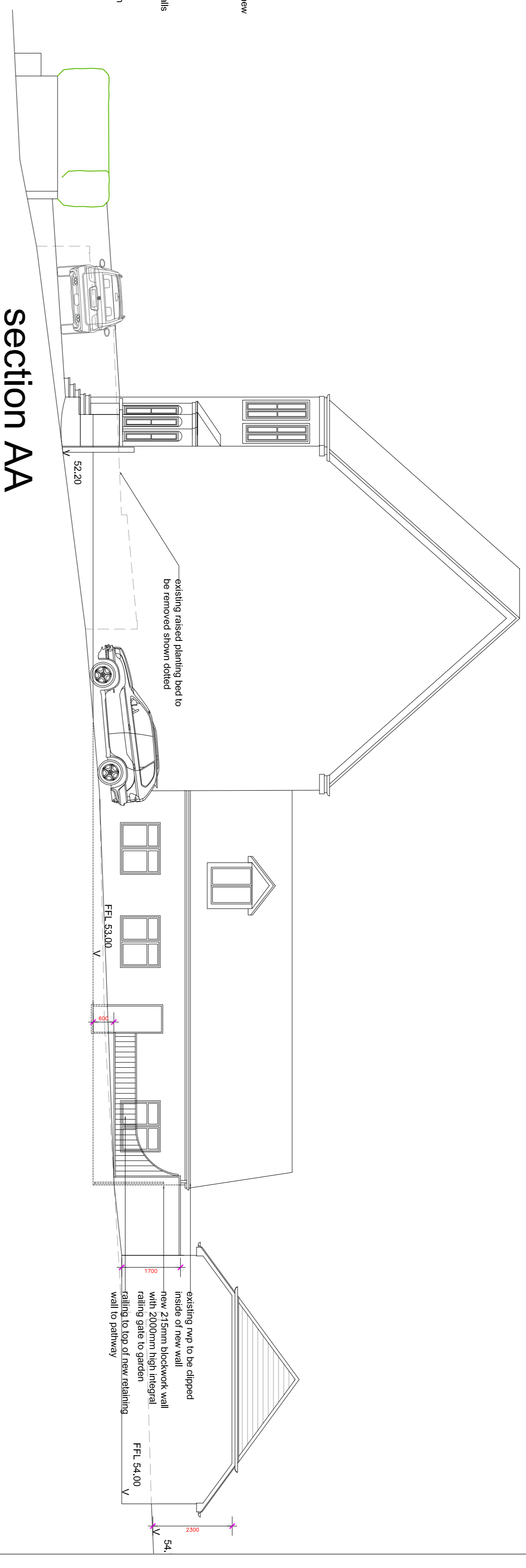

section AA

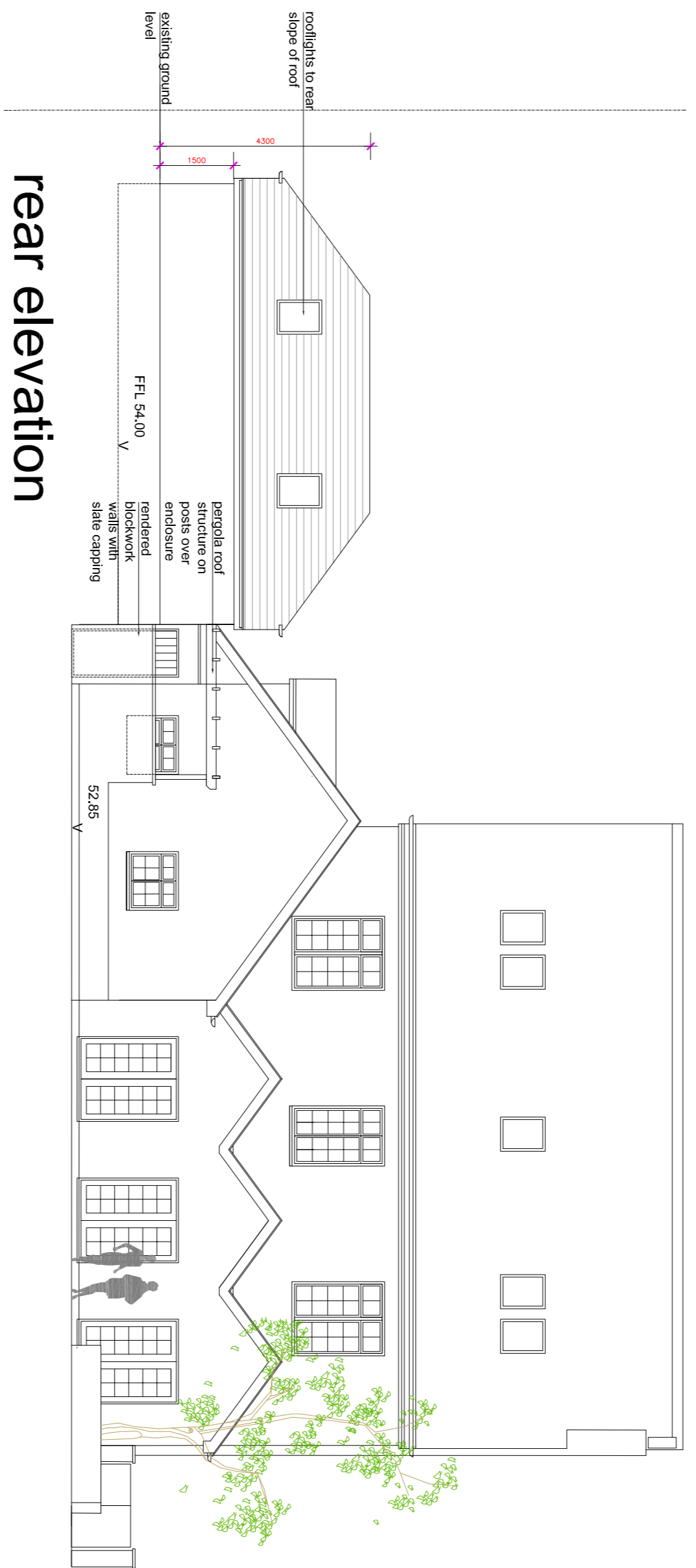

rear elevation

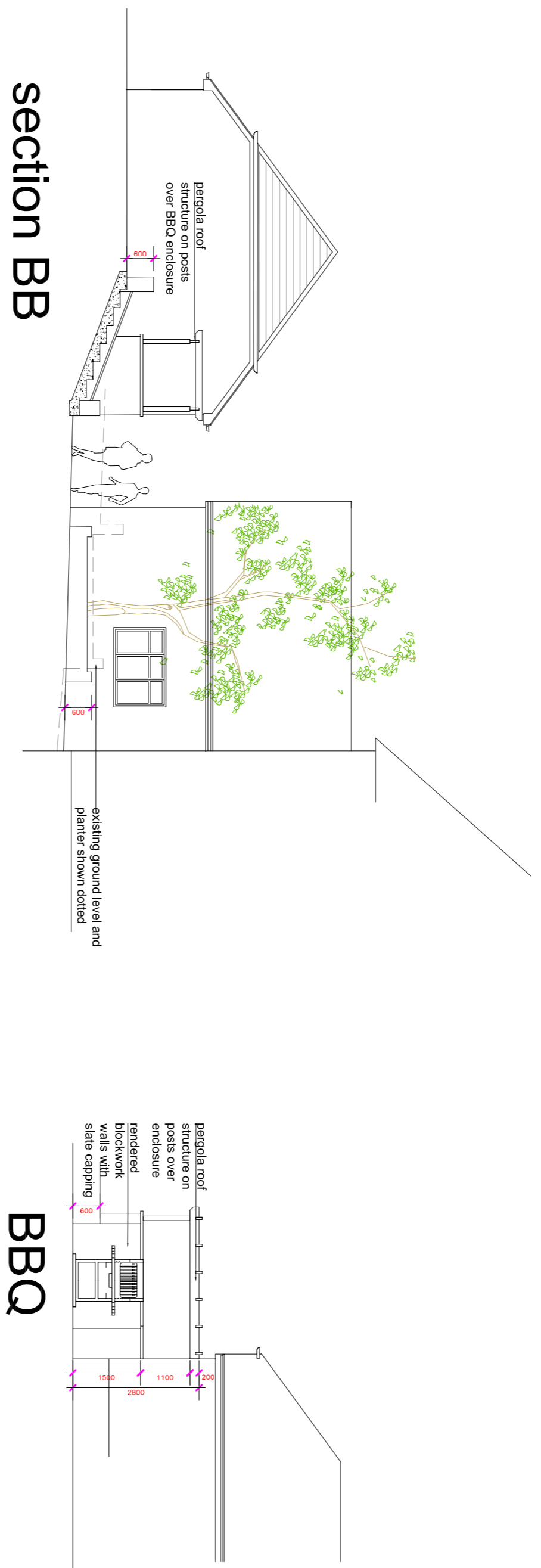

section BB

BBQ

see dng. no. 725  
-01 for Site Plan  
-02 for Elevations  
-03 for Existing Site Plan [survey]  
-04 for Existing Elevations

This drawing is the copyright property of Paul Reeves Architectural and should not be used for any other project without the written consent of the architect. It is to be used on site before commencing work. No dimensions to be scaled from drawing.

Rev	Date	Details
A	31.7.21	BBQ parapet rear elevation added

**Elevations**

CLIENT:  
**Mr & Mrs B Hall**

SITE ADDRESS:  
**The Lodge  
Station Road  
Eynsford DA4 0ER**

PROJECT:  
**New garage, external works to driveway and garden etc**

drawn	P.R.	SCALE:	1:100 @ A1, 1:200 @ A3
checked		DATE:	12.07.21



**Paul Reeves Architectural**

Fairbank, Eynsford Road, Farningham, Kent DA4 0BQ  
Tel: 01784 452219  
paul@reevesack.com

DRAWING No. **725-02**

REV: **A**