

All dimensions to be checked on site by contractor prior to preparation of shop drawings and commencement of work on site.

Do not scale from this drawing.

This drawing and the copyrights and patents therein are the property of Apex Architecture and may not be used or reproduced without consent.

This drawing is to be read in conjunction with all relevant consultant's drawings/documents and any discrepancies or variations are to be notified to Apex Architecture before the affected work commences.

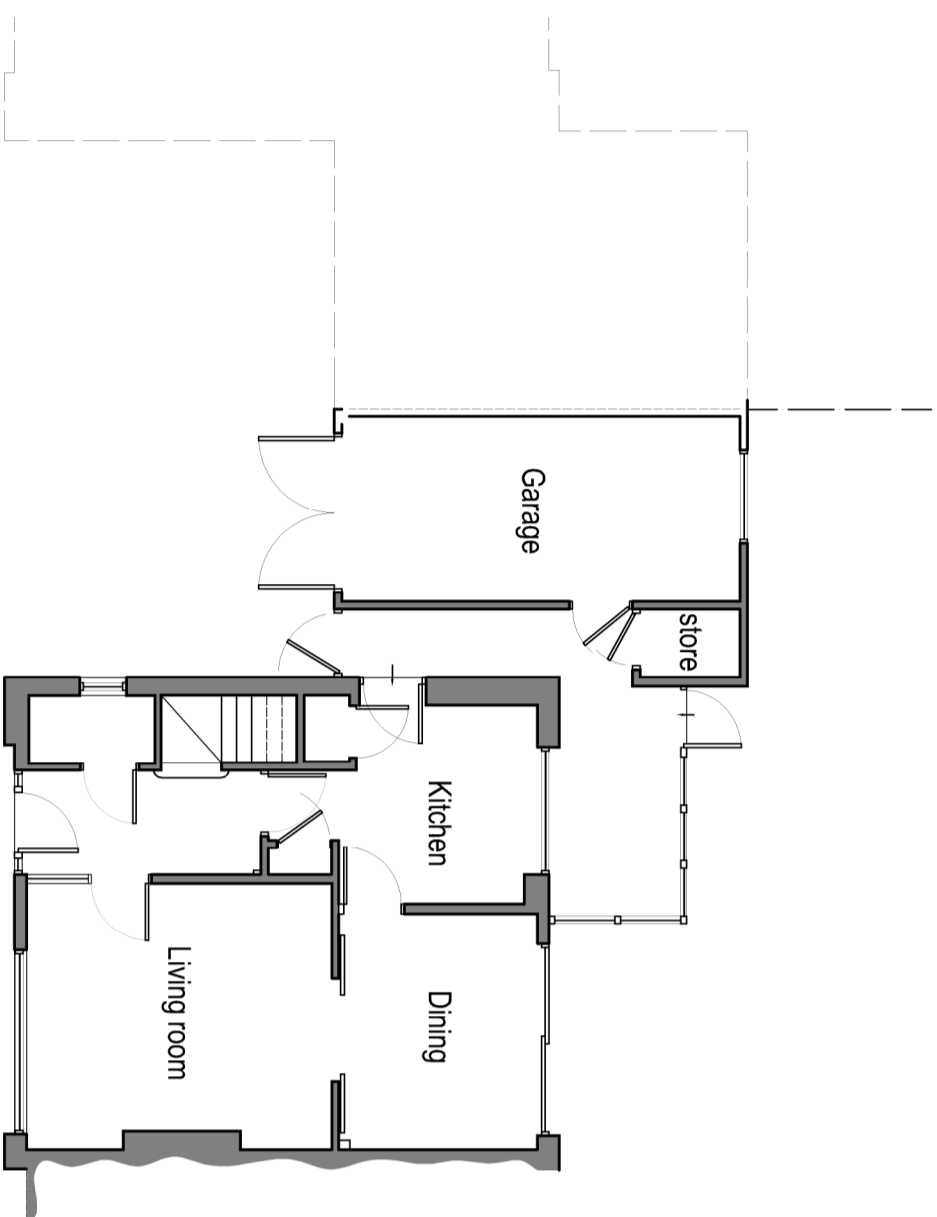

Existing ground floor

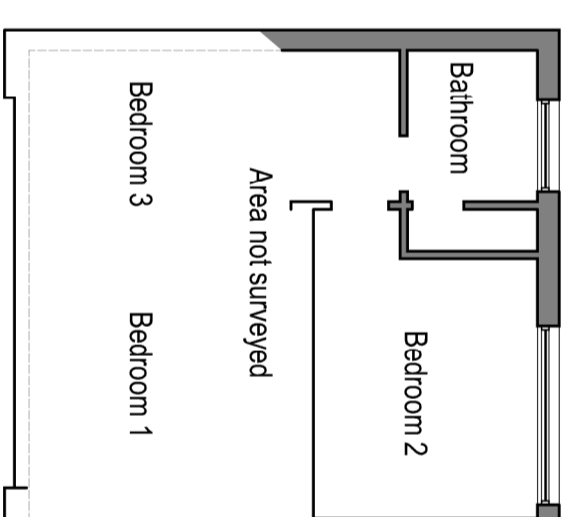

Existing first floor

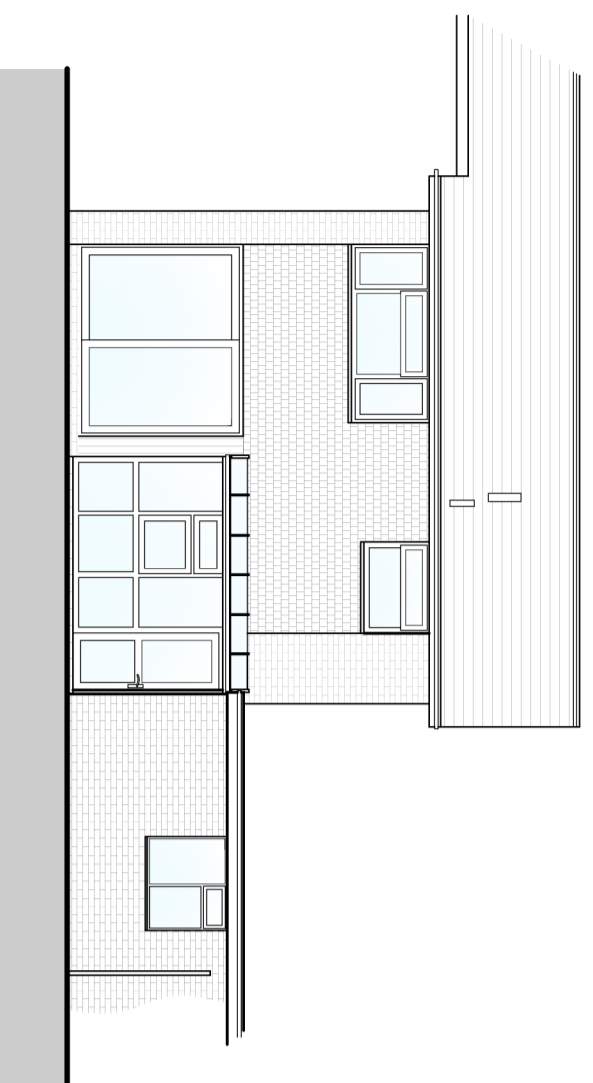

Rear (North West) elevation

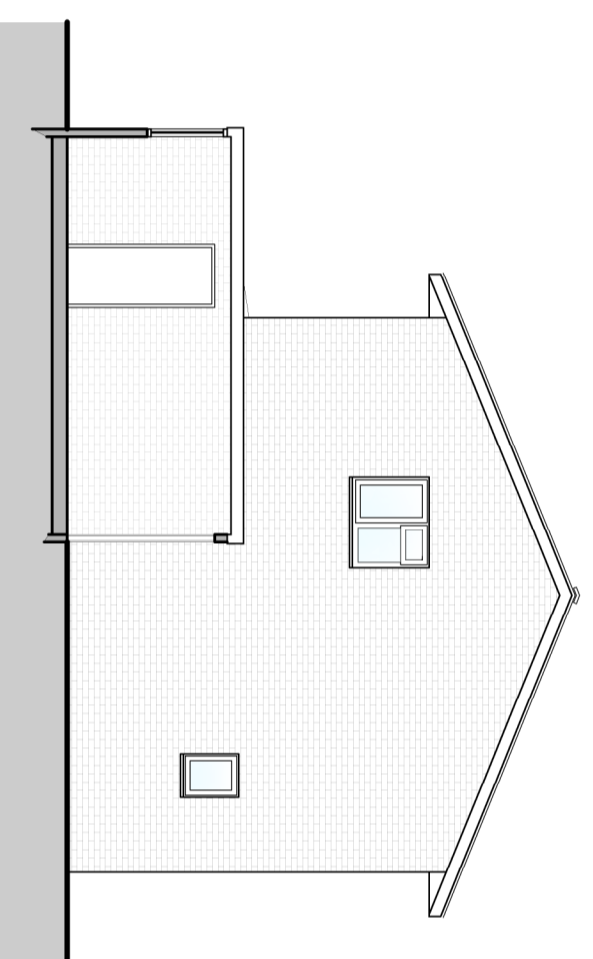

Side (South West) sectional elevation

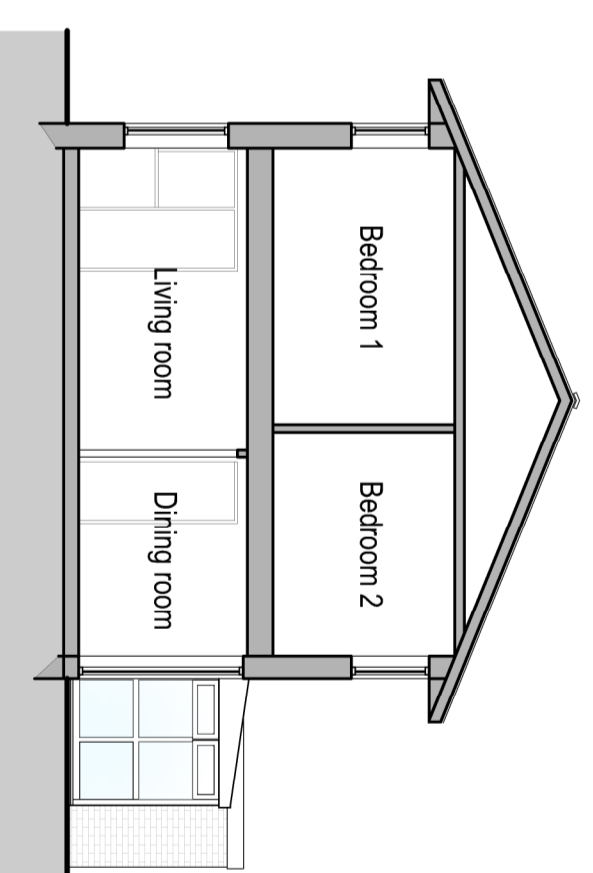

Side (North East) sectional elevation



Oak House, Aylburton, Gloucestershire, GL15 8ST 01594 516161
Wystone Business Park, Monmouth, NP25 3SR 01600 800101

Client

Mr & Mrs D Wilford

Project

24 Ridgeway

Wyesham

Monmouth NP25 3JX

Title

Existing floor plans & Elevations

Job No.	Drawing No.	Revision
M064	100	N.A
Scale	Issue	Date
1:100 @ A2	PLANNING	JAN 2021

www.apexarchitectur Ltd com enquire@apexarchitectur Ltd com