

All dimensions to be checked on site by contractor prior to preparation of shop drawings and commencement of work on site.

Do not scale from this drawing.

This drawing and the copyrights and patents therein are the property of Apex Architecture and may not be used or reproduced without consent.

This drawing is to be read in conjunction with all relevant consultant's drawings/documents and any discrepancies or variations are to be notified to Apex Architecture before the affected work commences.

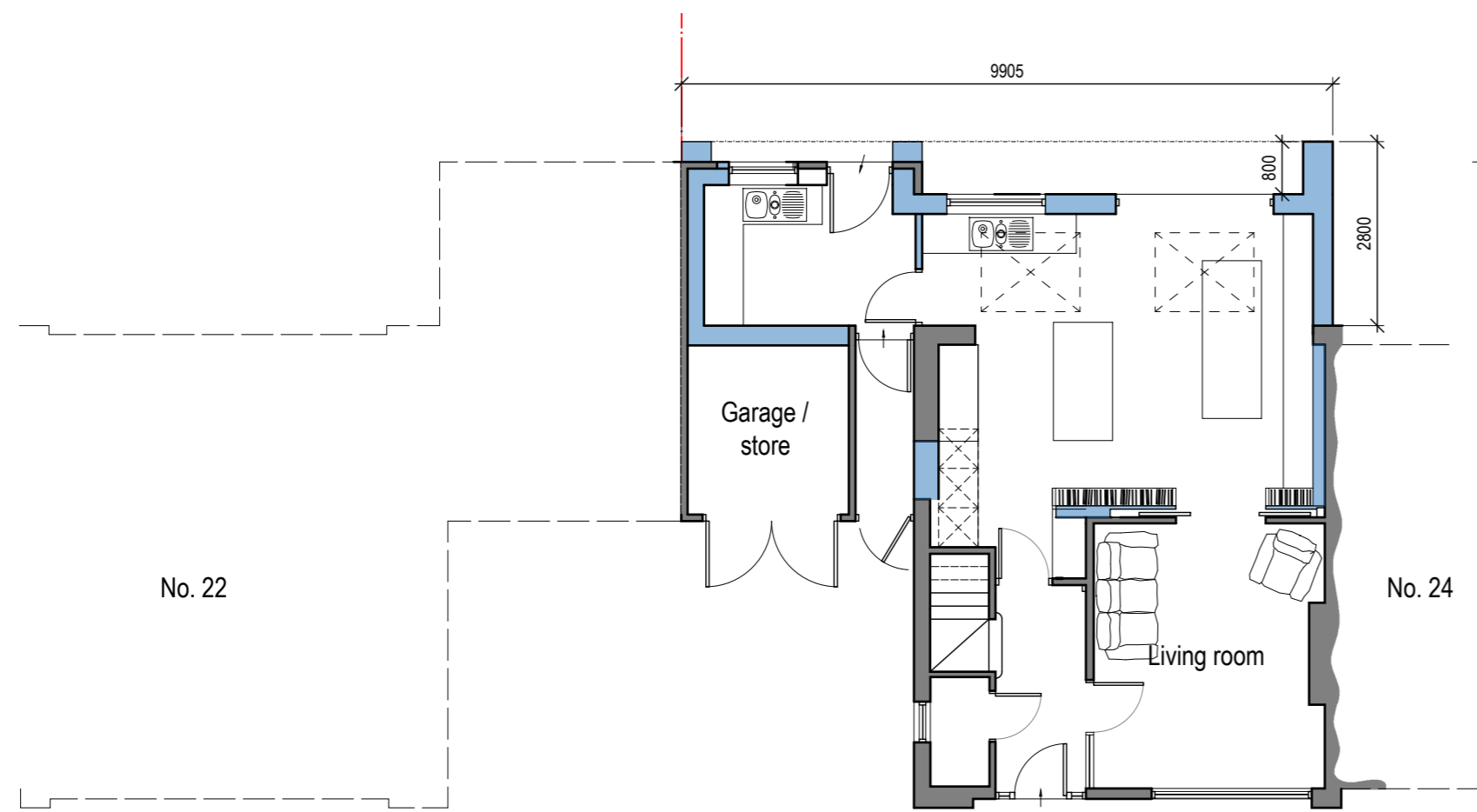

Proposed ground floor

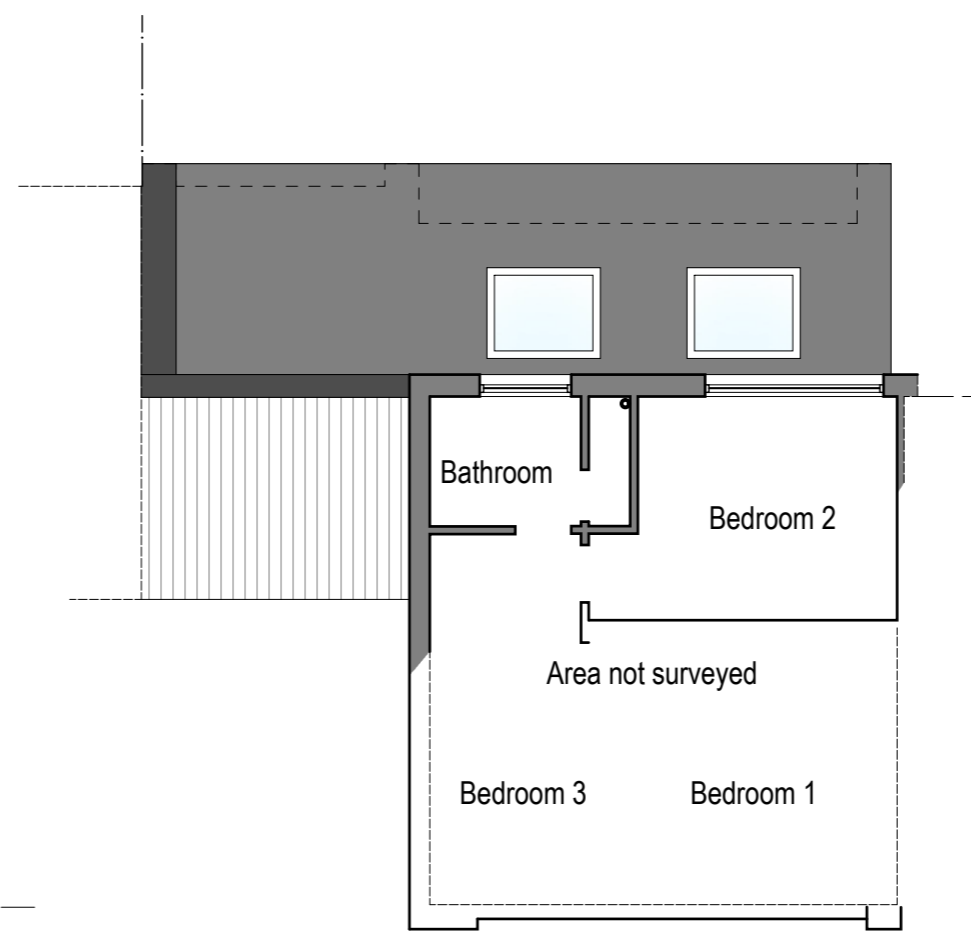

Proposed first floor

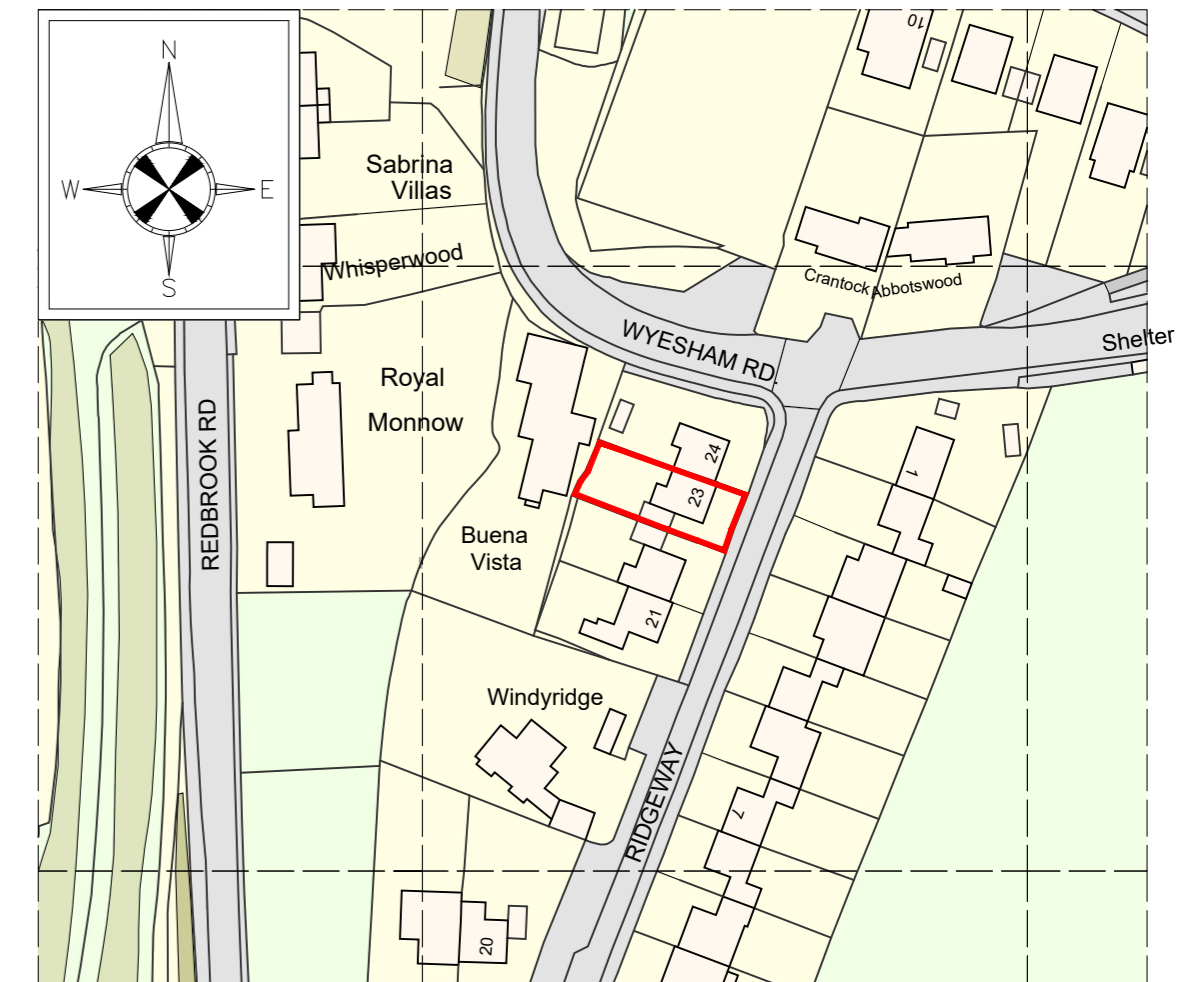

Ordnance Survey, (c) Crown Copyright 2021. All rights reserved. Licence number 100022432

Location plan
Scale : 1:1250



Proposed rear (North West) elevation

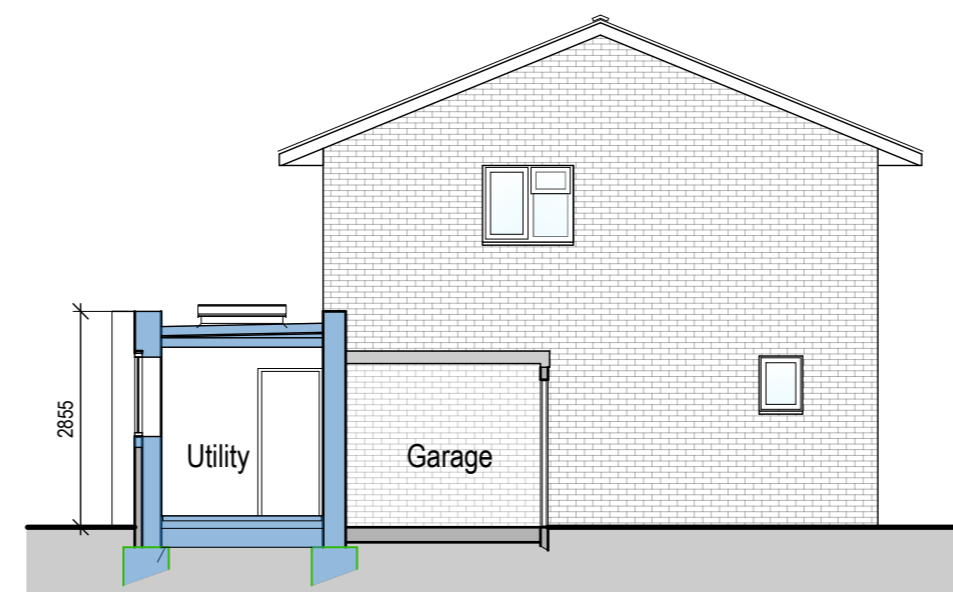

Side (South West) sectional elevation

Proposed Materials Legend	
Walls:-	Vertical Cedar cladding (including replacement of tile hanging on existing rear elevation) Render finish to rear extension
Roof:-	Existing tiled roof to remain New flat roof - GRP / SPM / Rubber - Green roof (sedum) option for future installation
Windows / Doors:-	Grey UPVC to rear extension

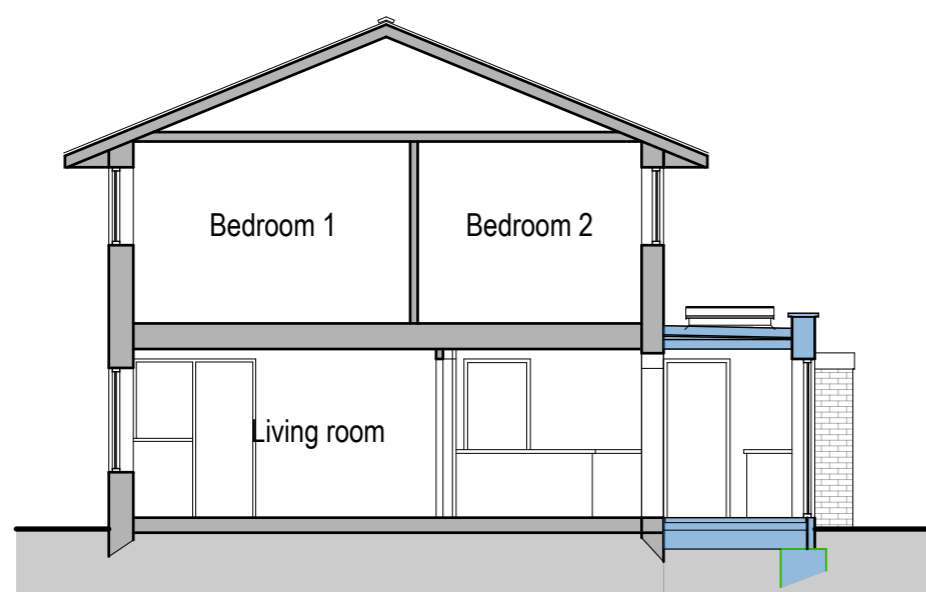

Side (North East) sectional elevation

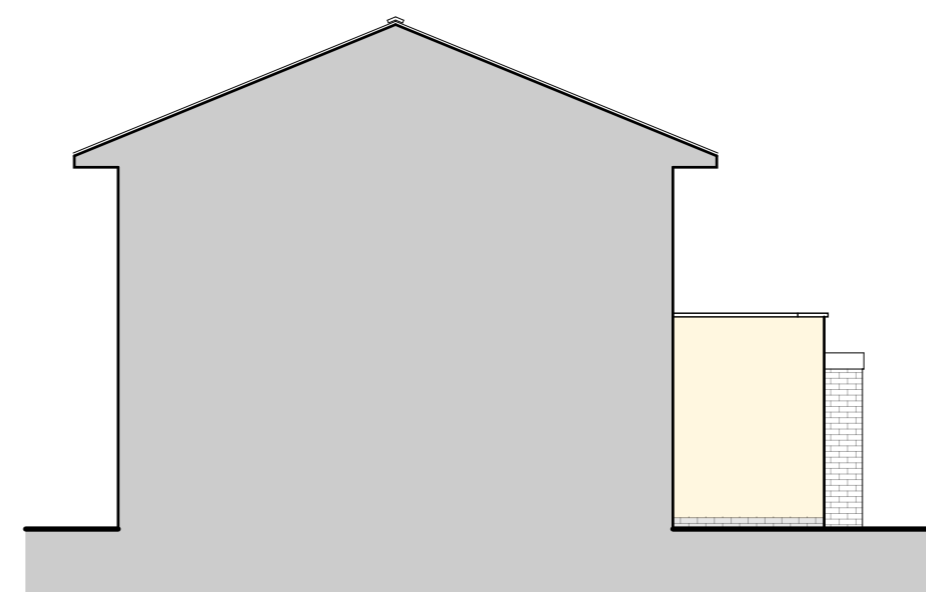

Side (North East) sectional elevation



Oak House, Aylburton, Gloucestershire, GL15 6ST 01594 516161
Wyastone Business Park, Monmouth, NP25 3SR 01600 800101

Client
Mr & Mrs D. Wilford

Project
24 Ridgeway
Wyesham
Monmouth NP25 3JX

Title
Existing floor plans & Elevations

Job No.	Drawing No.	Revision
M064	200	N.A
Scale	Issue	Date
1:100 @ A2	PLANNING	JULY 2021

www.apexarchitectureltd.com enquire@apexarchitectureltd.com