

Proposed refurbishment of existing lean to and garage extension to:

Old Grange Farmhouse, Colgate End Road
Pulham Market Norfolk IP21 4XG

for Emily Sheldrake and Duncan Goode

1:50 @ A2

2021/116/05

Garage Plans and Elevations

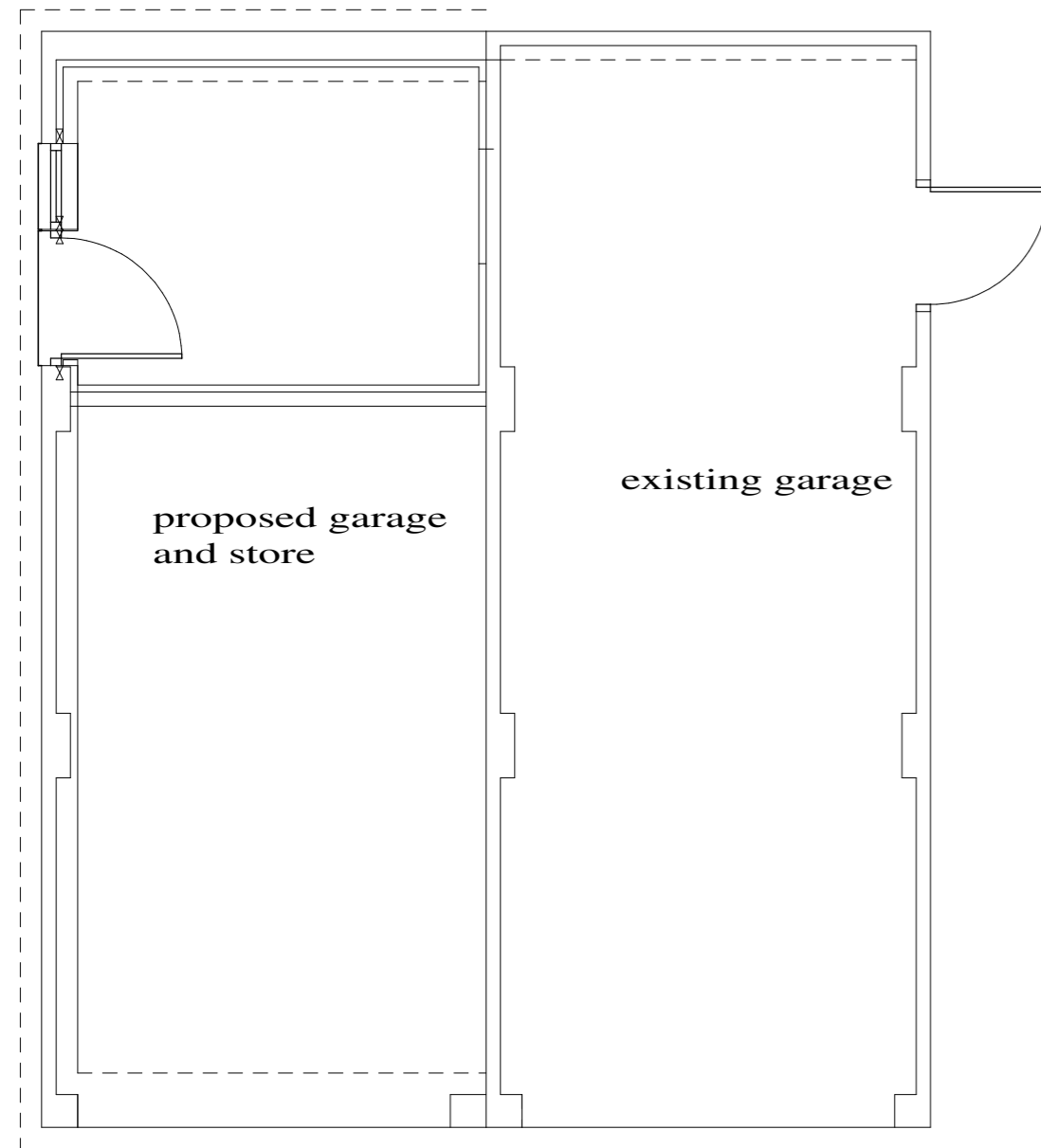

Existing and proposed South (unchanged)



Proposed West (Front)

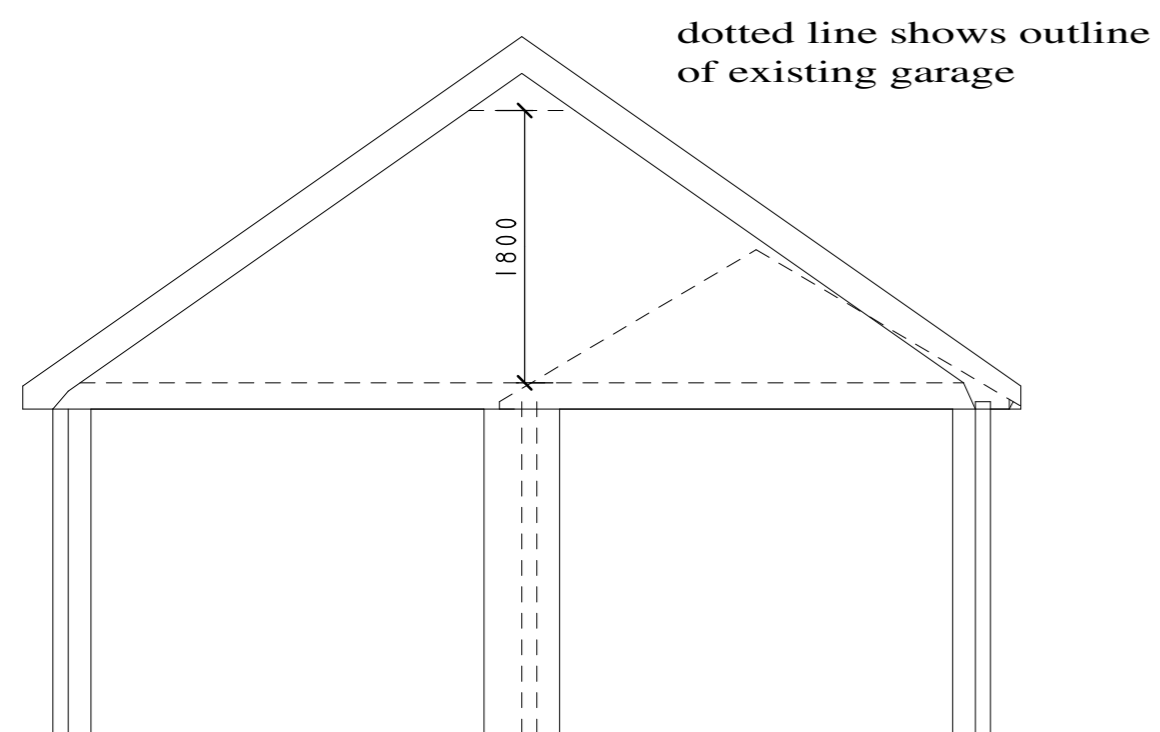

Proposed North (Side)

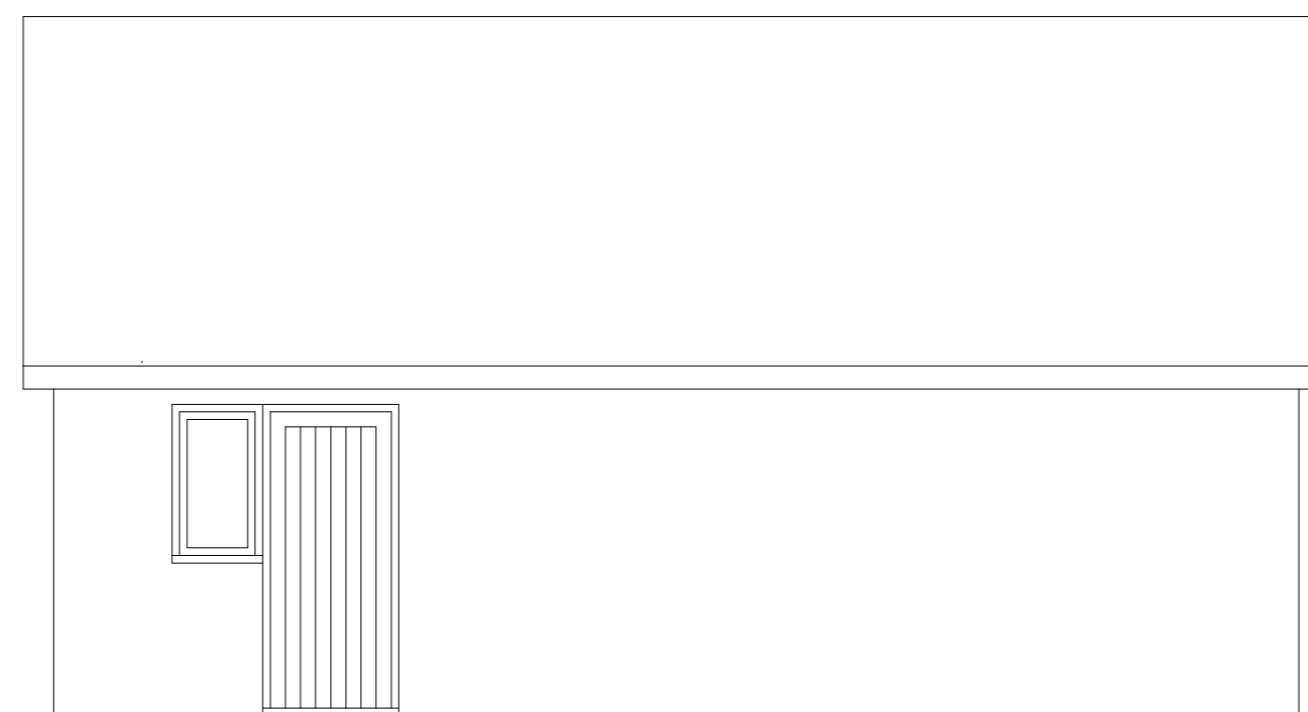

Proposed Rear (East)

