

Notes

Roof	Natural Slate
Walls	Natural Stone, Boarding to link
Windows	Painted Timber

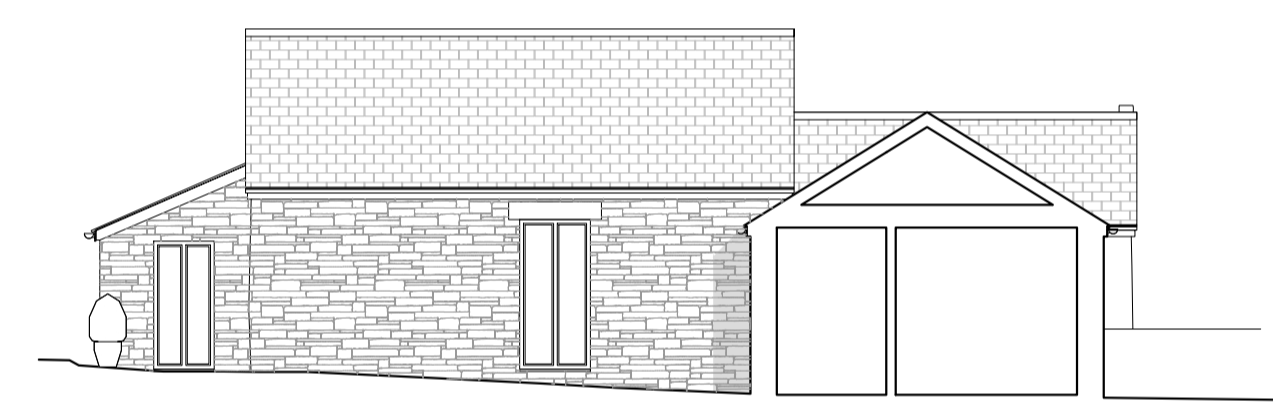
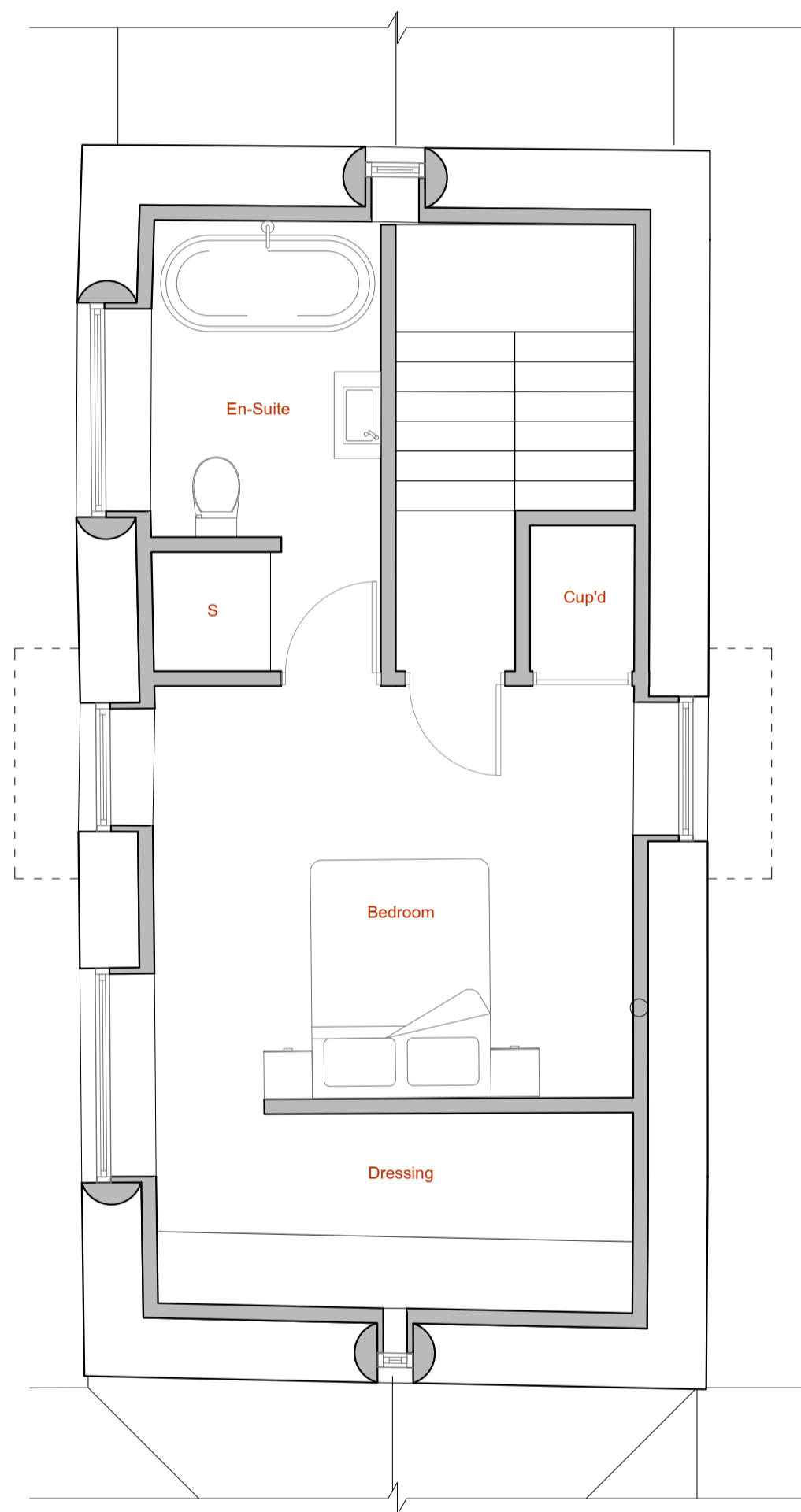
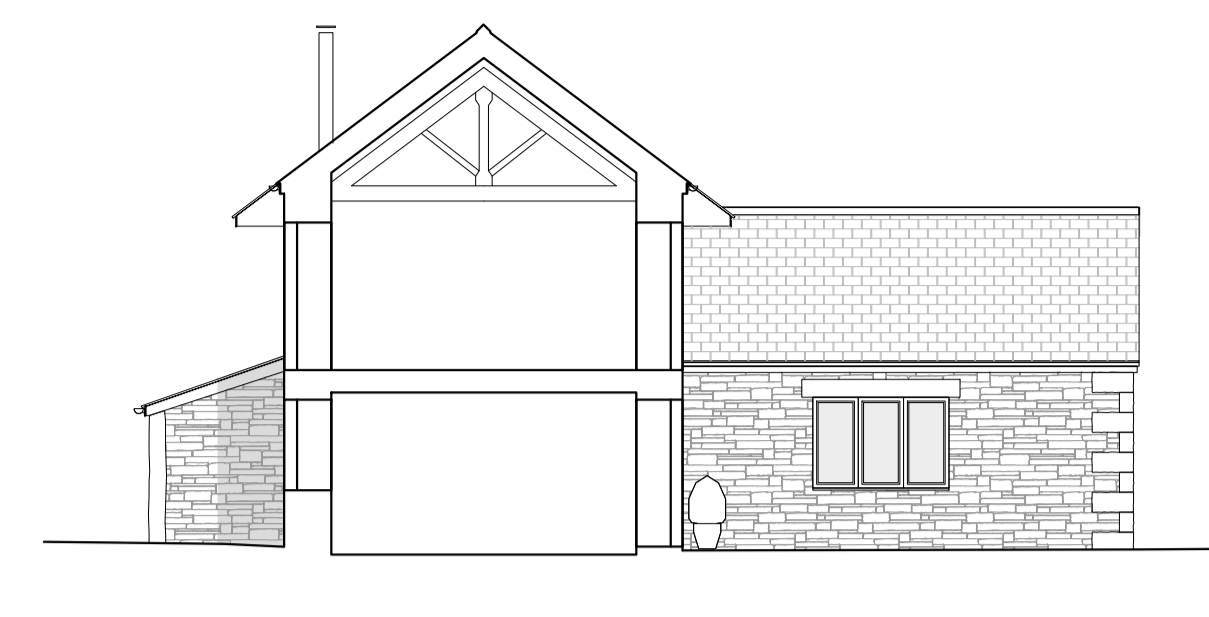
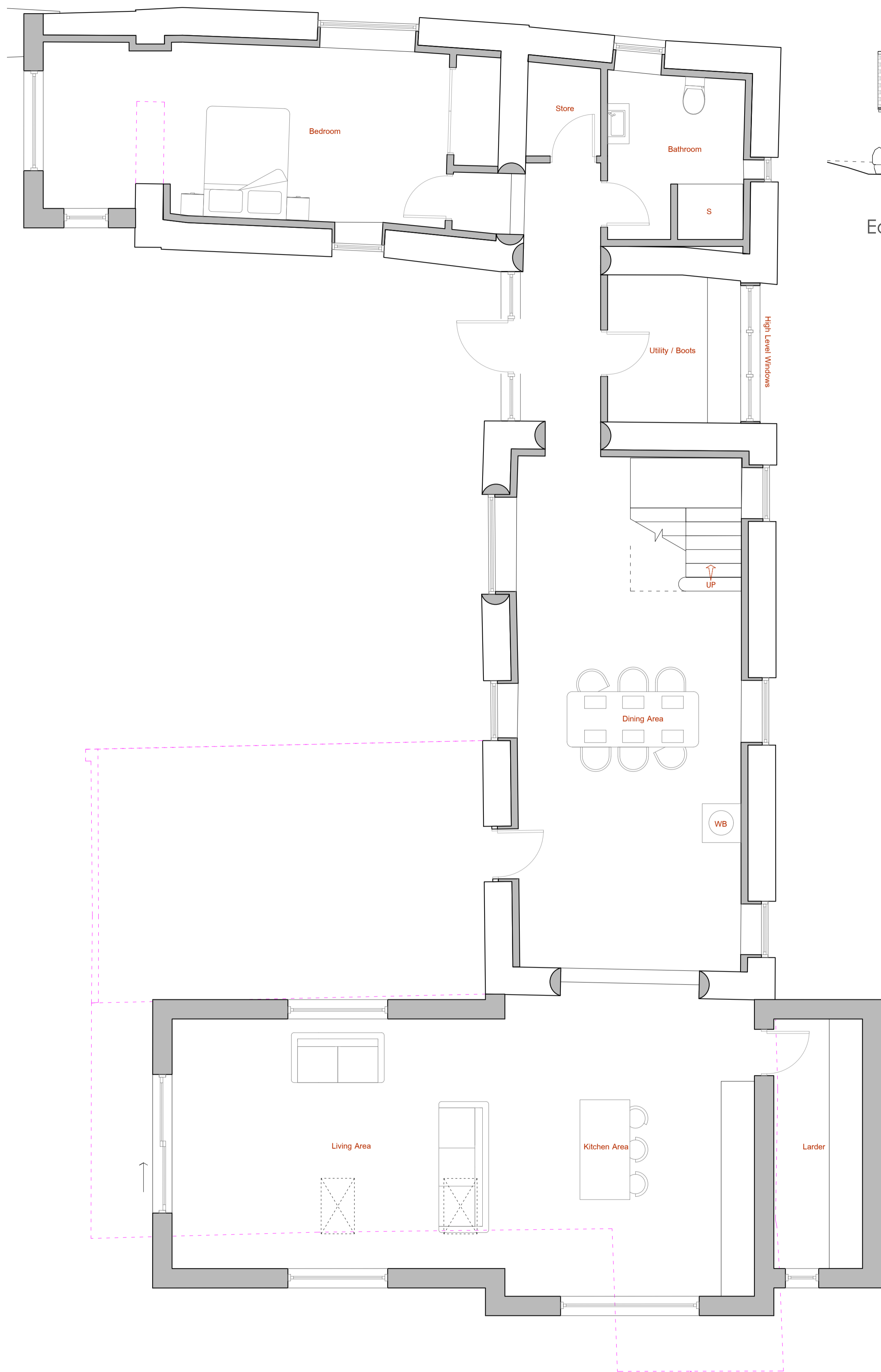

Treraven, St Clether
 Mr & Mrs Risdon

METTERS & WELLBY LTD

Architects

01288 352 661
 www.mattersandwellby.com
 10, Lansdown Rd, Bude, Cornwall, EX23 8BH

Drawing: Proposed

Date: June 2021

Scale: As shown @ A1

Drg No: 2020-57.P1.D

Drawn By: J.P.N

Revisions

Ground Floor Plan 1:50 @ A1

West 1:100 @ A1