

STAIR CORE REARRANGED TO PROVIDE COVERED ACCESS & REVISED WC LOCATION

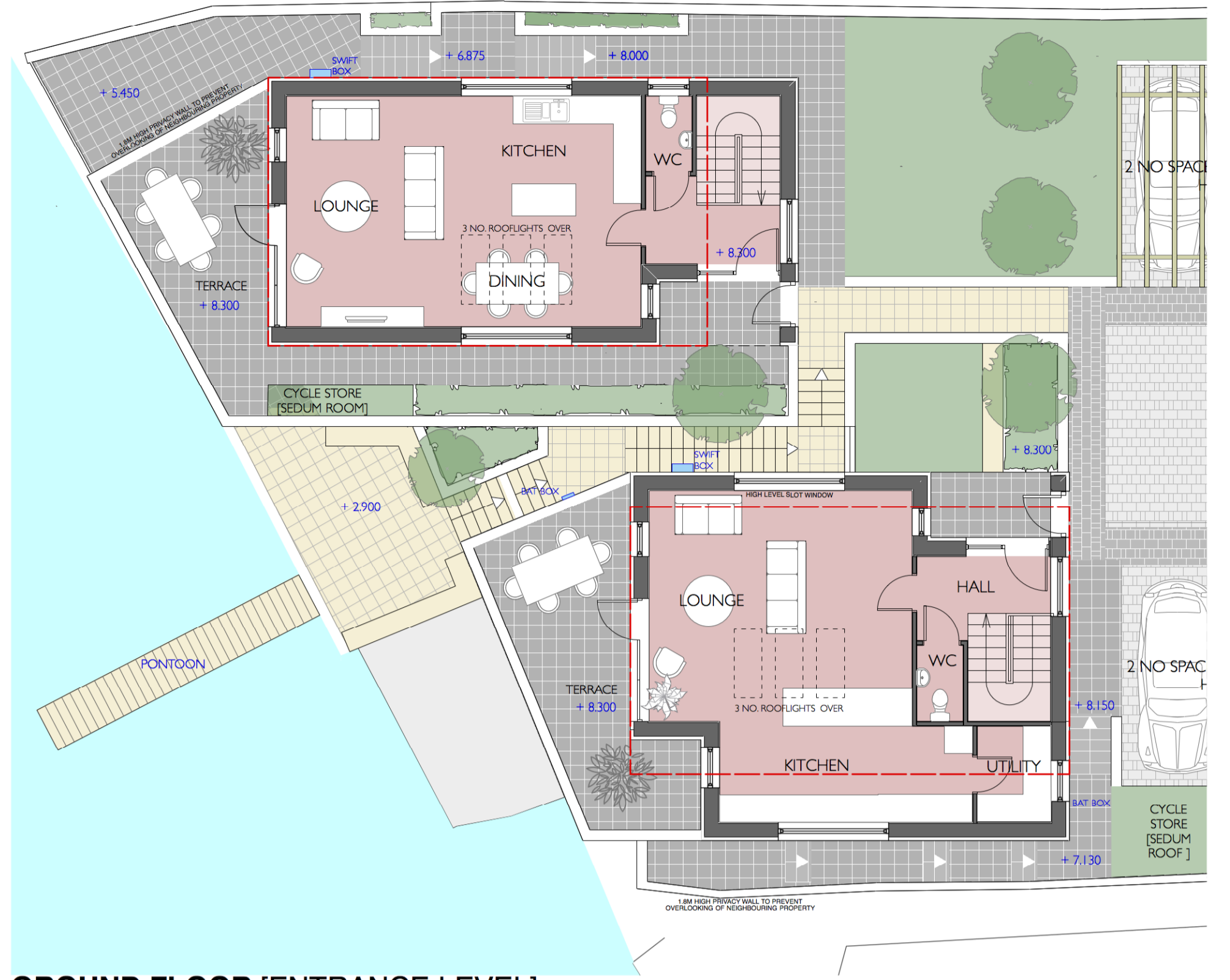

EXTERNAL SPACE EXTENDED BELOW GROUND

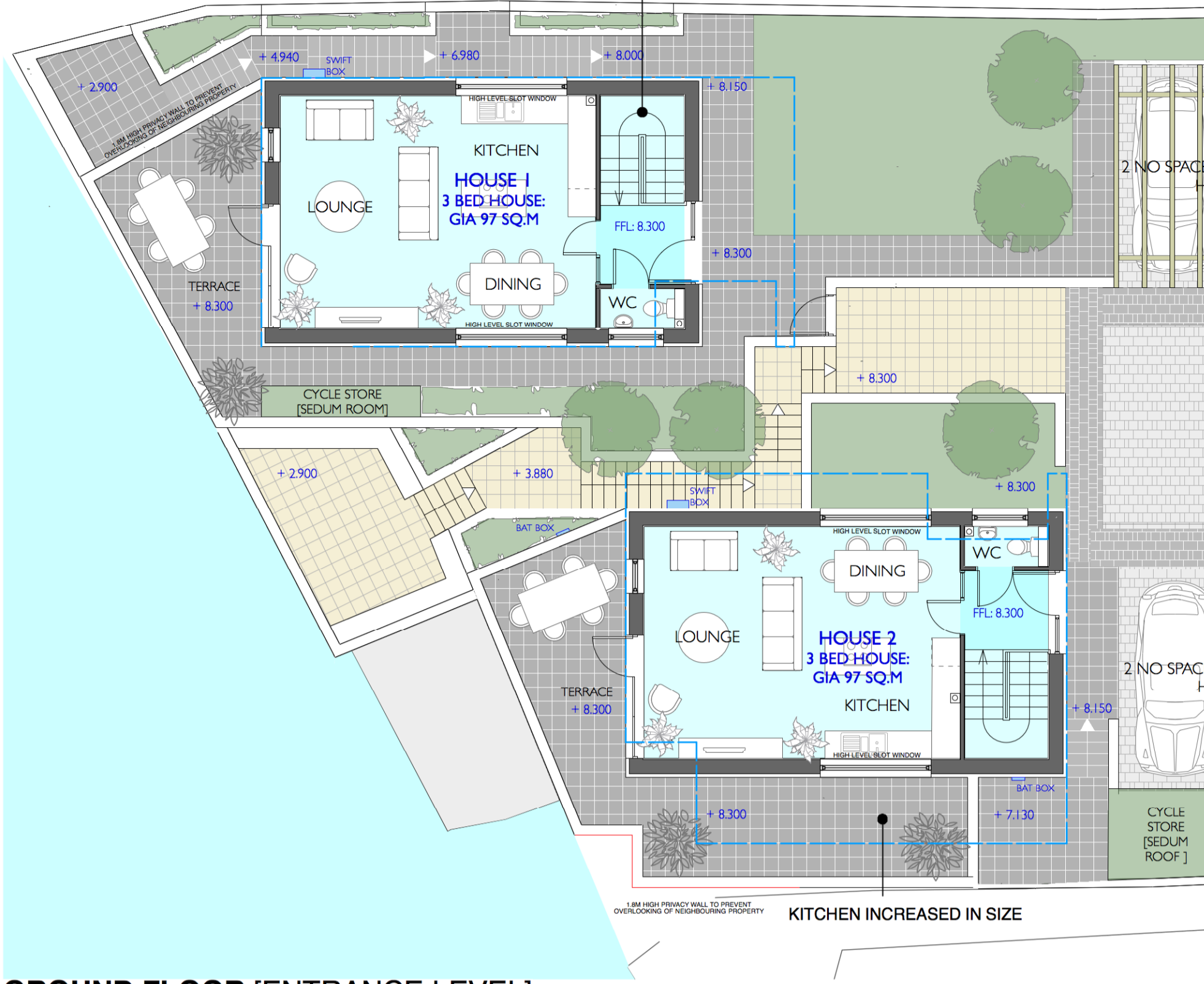
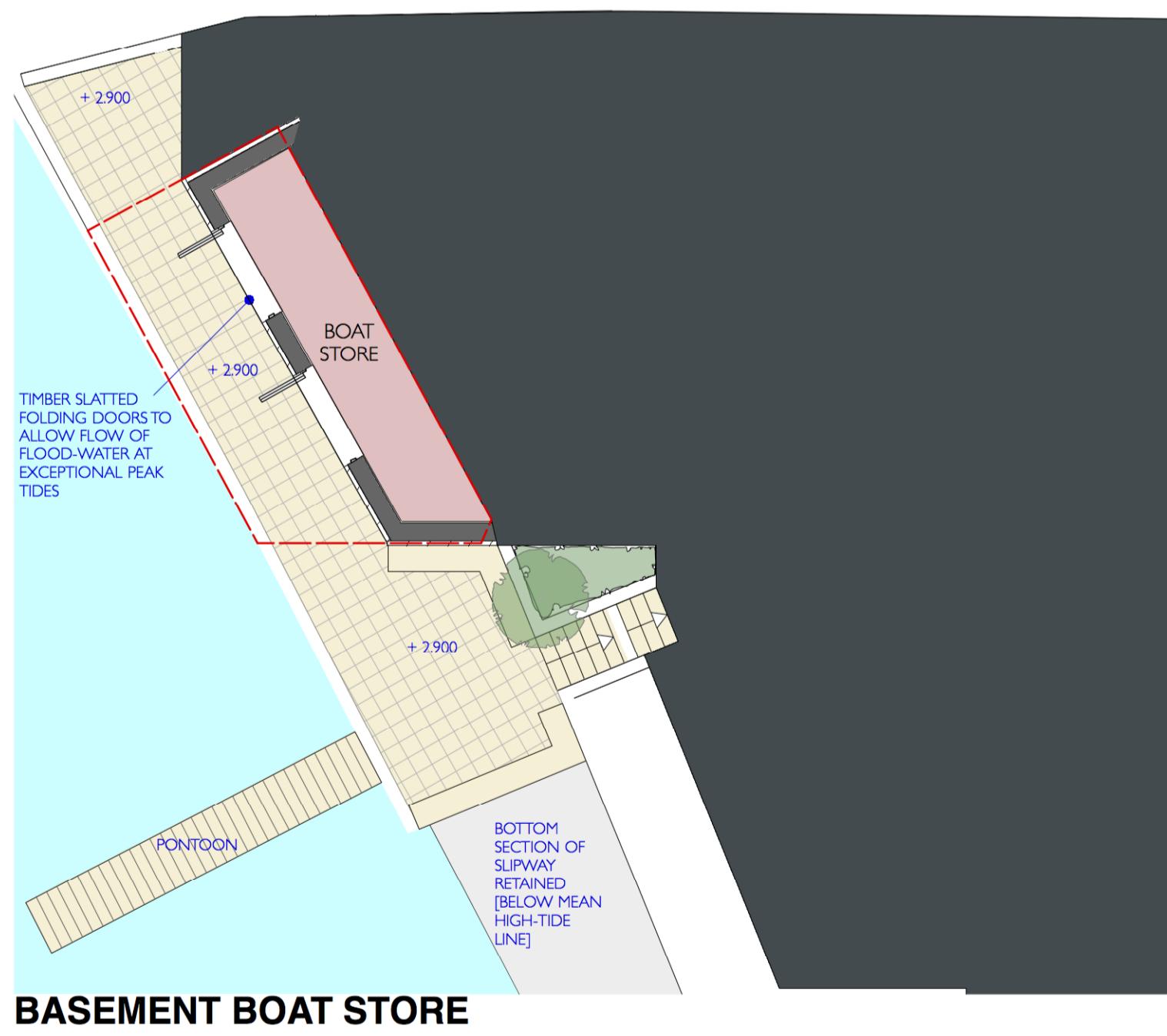
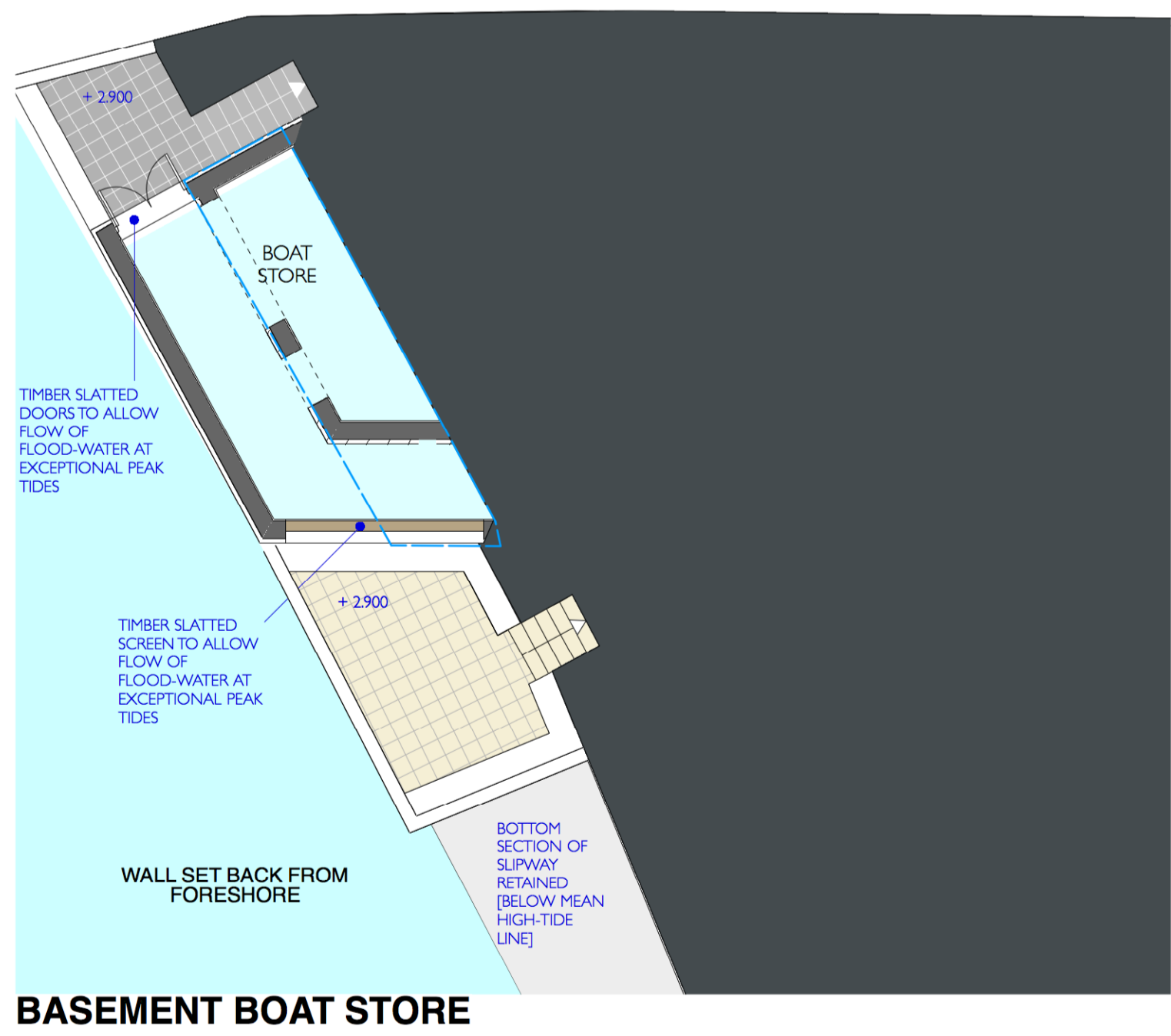
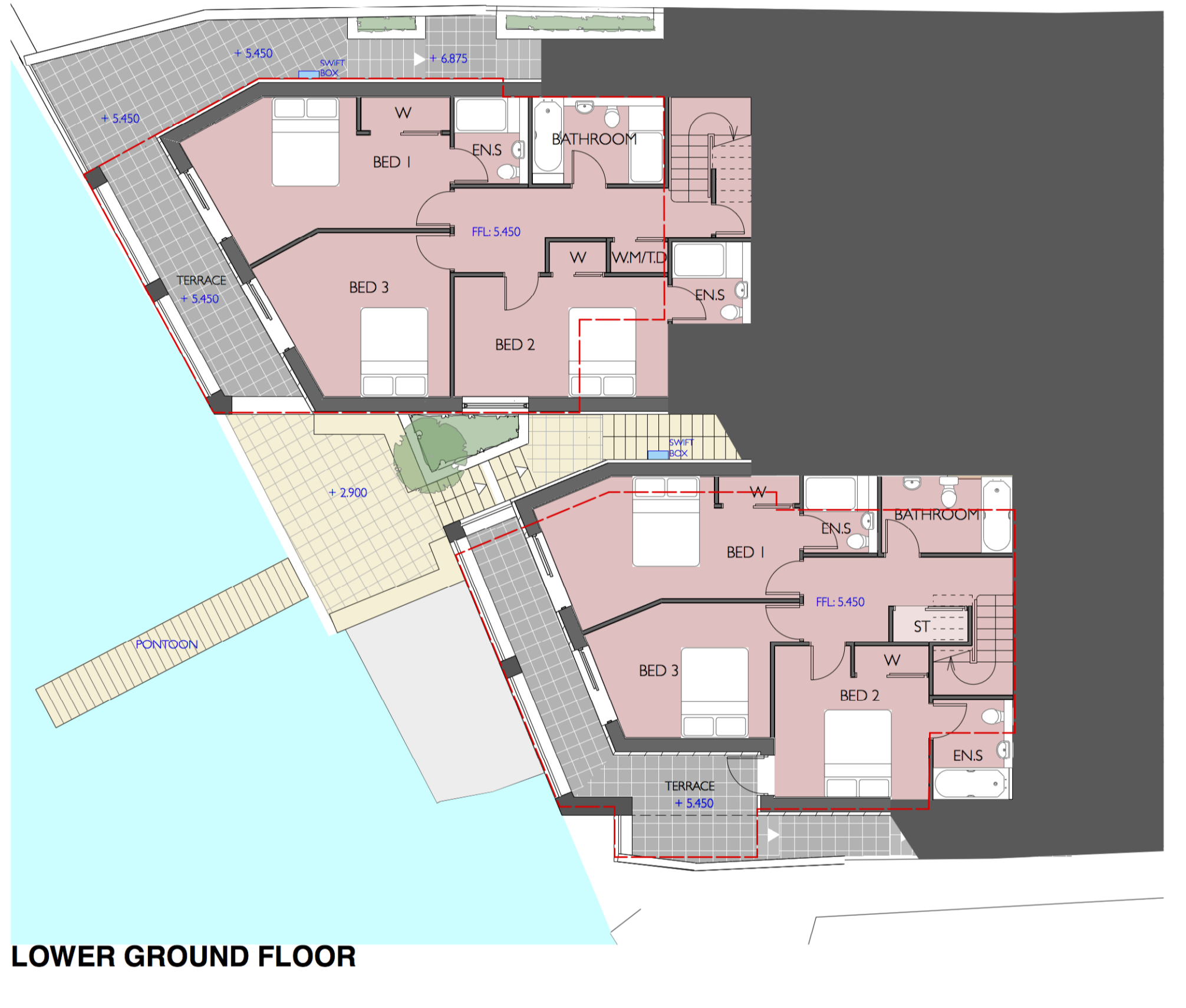
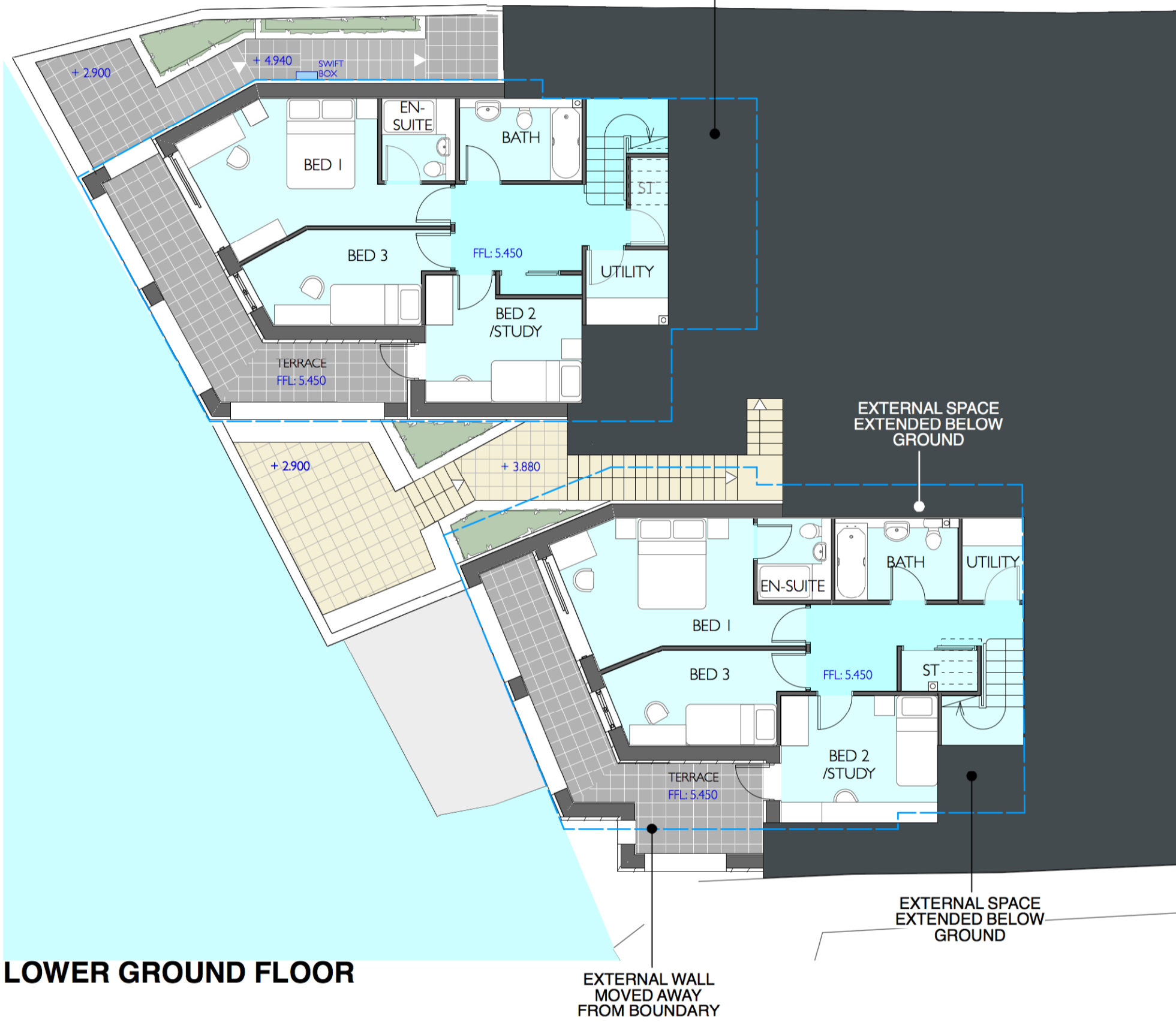

**EXTANT SCHEME**

--- DENOTES PROPOSED OUTLINE

**PROPOSED VARIATION**

--- DENOTES EXTANT OUTLINE

GENERAL NOTES:  
1. CONTRACTOR TO CHECK ALL DIMENSIONS ON SITE. FIGURED DIMENSIONS ARE TO BE USED. DISCREPANCIES TO BE REPORTED TO THE ARCHITECT BEFORE PROCEEDING.  
2. THIS DRAWING IS COPYRIGHT

REVISION LOG:  
B 28/07/2021 OUTLINES OF EXTANT AND PROPOSED VARIATION ADDED.  
A 15/07/2021 HOUSES 1&2 REVISED TO ACCOMMODATE FURTHER FLOORSPACE. EXTERNAL WORKS AND LANDSCAPING REVISED ACCORDINGLY. PONTOON SHOWN. NORTH ELEVATION REVISED TO INCORPORATE CANTILEVERED BALCONIES AND TERRACES ABOVE. DUE TO STRUCTURAL CONSTRAINTS OF EXISTING HARBOUR WALL: BOAT STORE REDUCED ACCORDINGLY

**APG**  
www.apg-architecture.co.uk  
APG ARCHITECTURE  
STUDIO 5 YORK COURT  
WILDER STREET, BRISTOL, BS2 8QH  
0117 928 5372

PROJECT: 1027 - 22 NORTH PARADE  
SHEET TITLE: PROPOSED HOUSES 1&2 - PLANS COMPARISON WITH EXTANT SCHEME  
PROJECT ID: CRI - APG - XX - ZZ - SH - A

SHEET SCALE: 1:100 @ A1 S1  
STATUS DESCRIPTION: DRAFT  
SHEET NO: 221 / B  
REVISION NO: B