

NORTH ELEVATION [VIEWED FROM THE BAY]

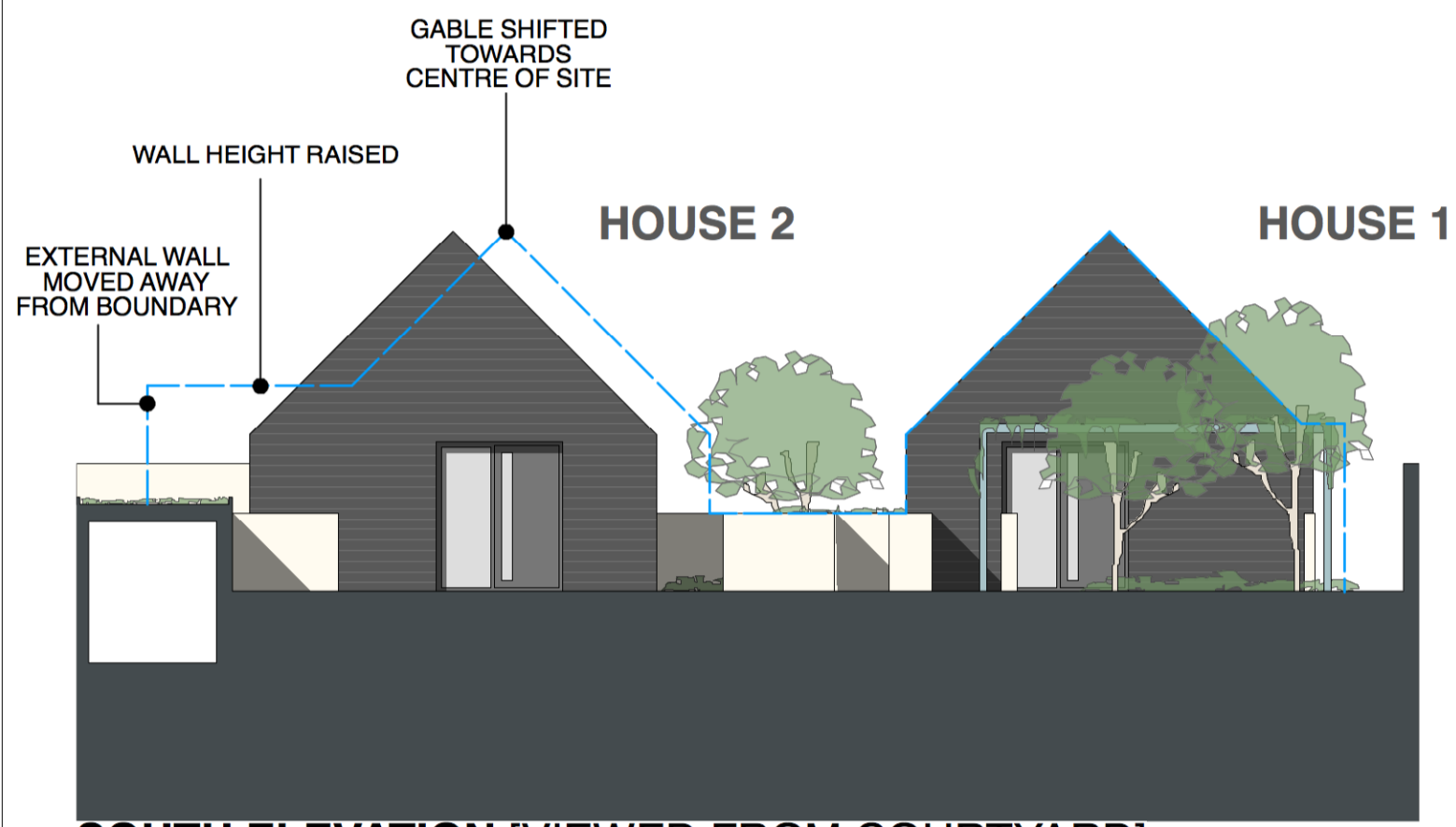

NORTH ELEVATION [VIEWED FROM THE BAY]



SOUTH ELEVATION [VIEWED FROM COURTYARD]

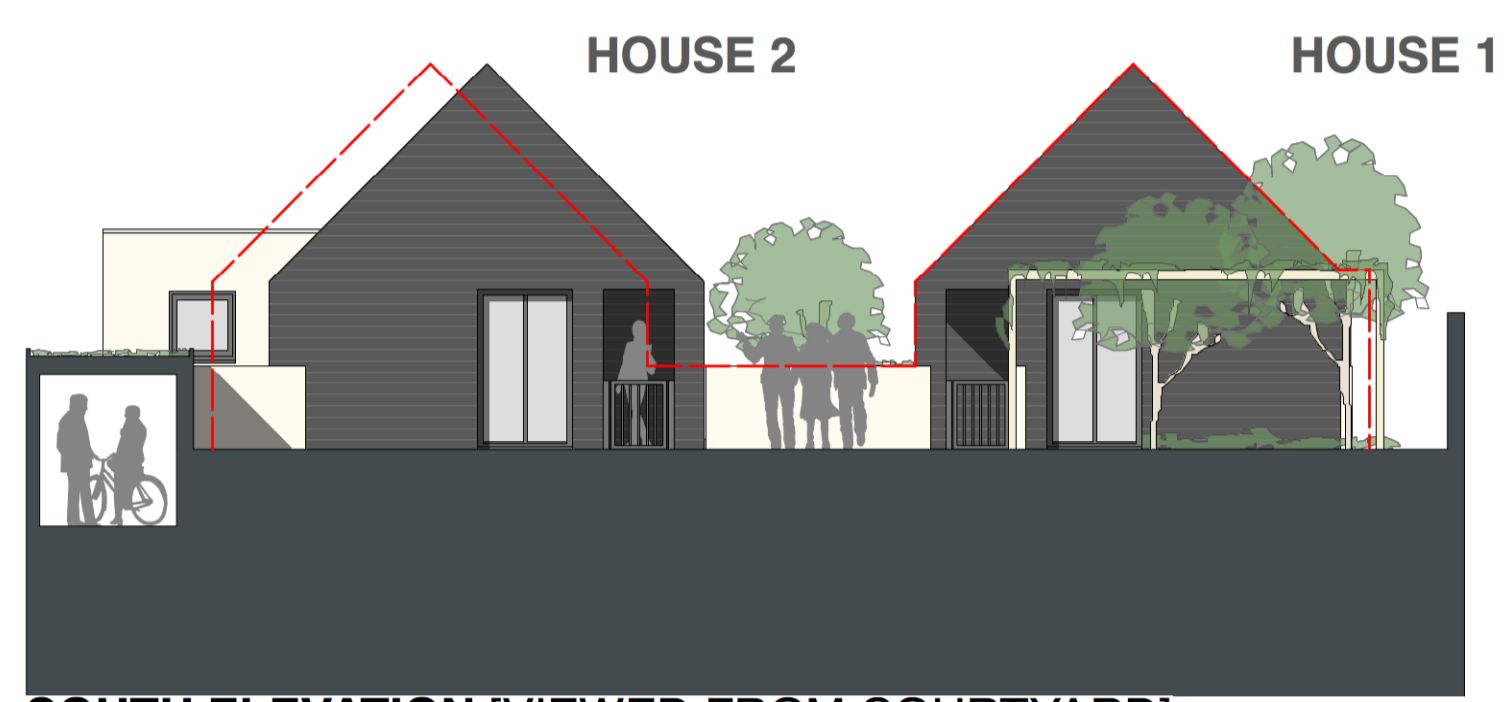

SOUTH ELEVATION [VIEWED FROM COURTYARD]

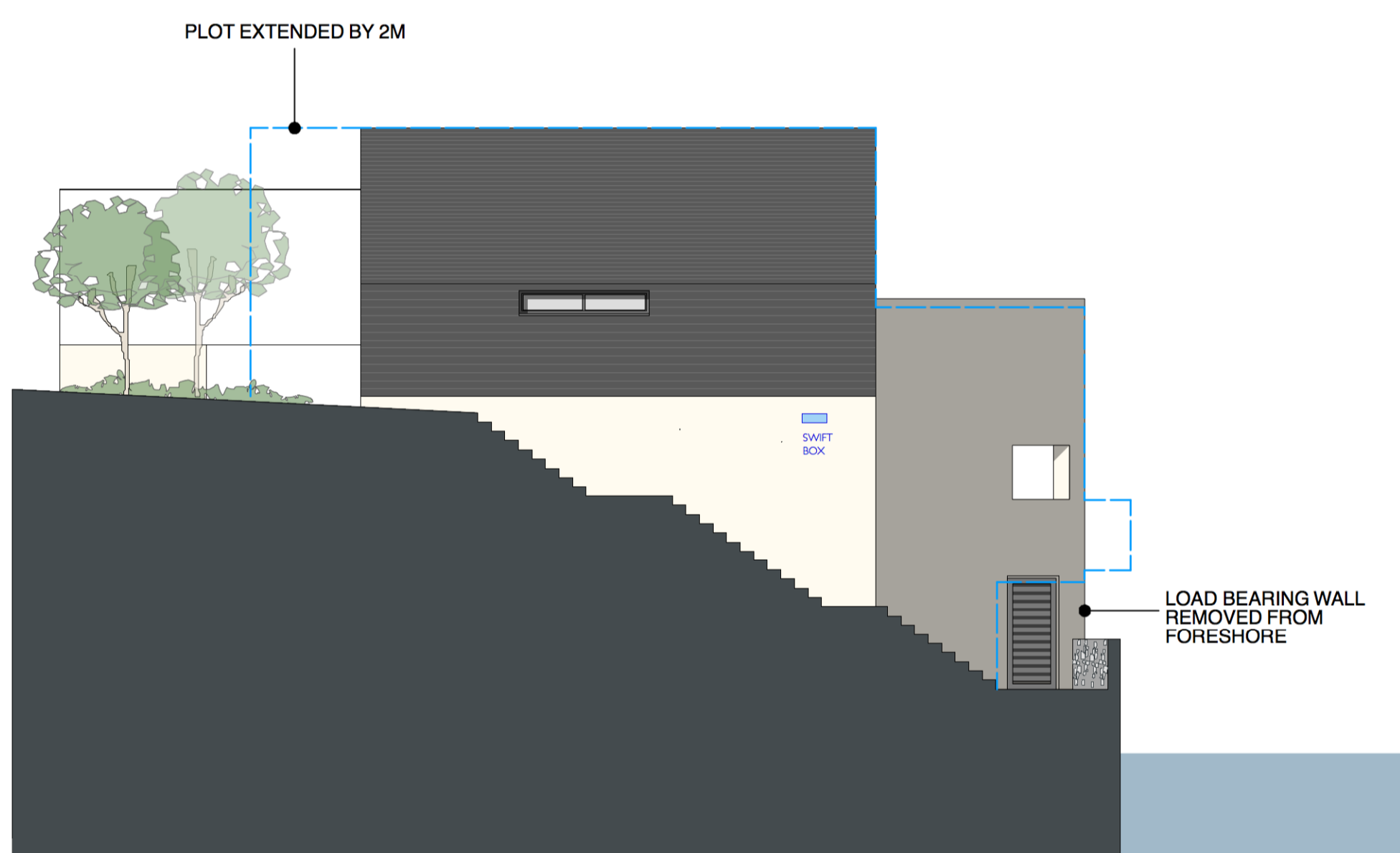

HOUSE 1: EAST ELEVATION

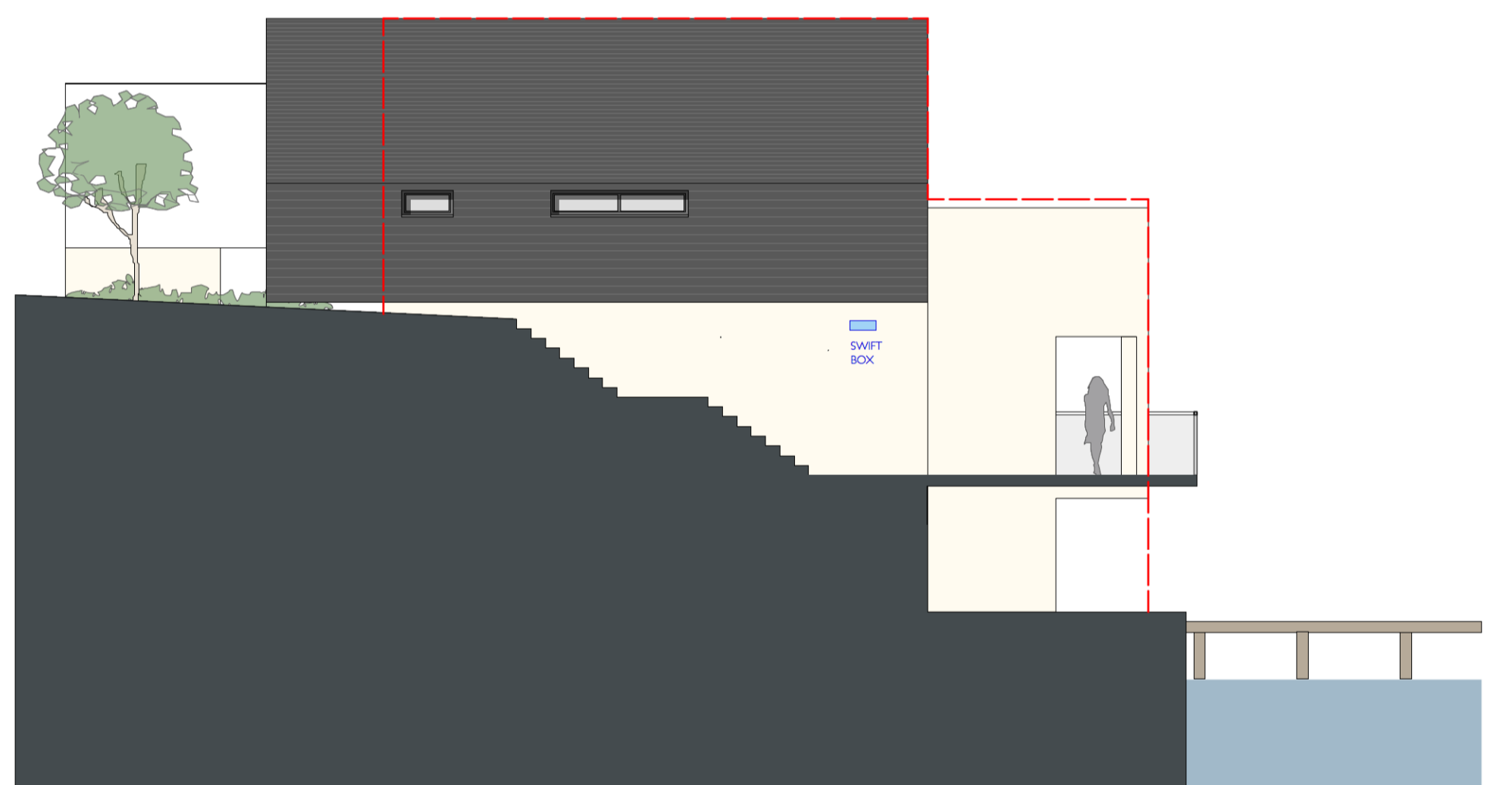

HOUSE 1: EAST ELEVATION



HOUSE 2: EAST ELEVATION

EXTANT SCHEME

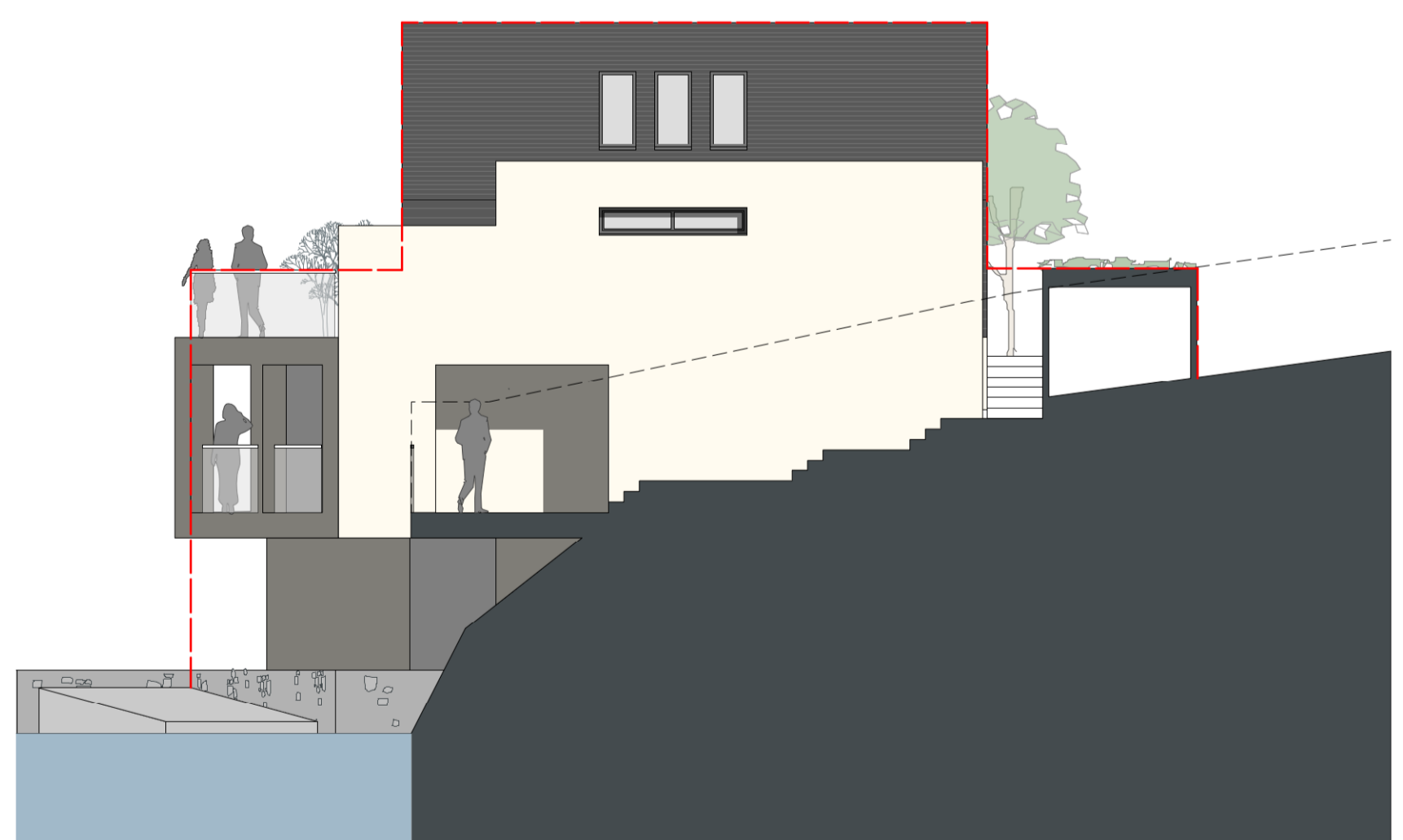

HOUSE 2: EAST ELEVATION

PROPOSED VARIATION

--- DENOTES PROPOSED OUTLINE

--- DENOTES EXTANT OUTLINE

GENERAL NOTES:
1. CONTRACTOR TO CHECK ALL DIMENSIONS ON SITE. FIGURED DIMENSIONS ARE TO BE USED. DISCREPANCIES TO BE REPORTED TO THE ARCHITECT BEFORE PROCEEDING.
2. THIS DRAWING IS COPYRIGHT

REVISION LOG		
B	28/07/2021	OUTLINES OF EXTANT AND PROPOSED VARIATION ADDED.
A	15/07/2021	HOUSES 1&2 REVISED TO ACCOMMODATE FURTHER FLOORSPACE. EXTERNAL WORKS AND LANDSCAPING REVISED ACCORDINGLY. PONTOON SHOWN. NORTH ELEVATION REVISED TO INCORPORATE CANTILEVERED BALCONIES AND TERRACES ABOVE. DUE TO STRUCTURAL CONSTRAINTS OF EXISTING HARBOUR WALL: BOAT STORE REDUCED ACCORDINGLY

FILE NAME: /Volumes/Server/Data/Job/APG_ARCHITECTURE/1027_North Parade, Falmouth /E-Production/Information/E1-WP/WORKBOOKS/2021-07-15/1027-2021-07-15-01-DRAWINGS.dwg



PROJECT: 1027 - 22 NORTH PARADE
SHEET TITLE: PROPOSED HOUSES 1&2 - ELEVATIONS COMPARISON WITH EXTANT SCHEME
PROJECT ID: CRI - APG - XX - ZZ - SH - A
ORIGINATOR: APG
ZONE: XX
LEVEL: ZZ
TYPE: SH
ROLE: A

SHEET SCALE: 1:100 @ A1 S1
STATUS DESCRIPTION: DRAFT
SHEET NO: 220 / B
REVISION NO: B