

NORTH ELEVATION [VIEWED FROM THE BAY]

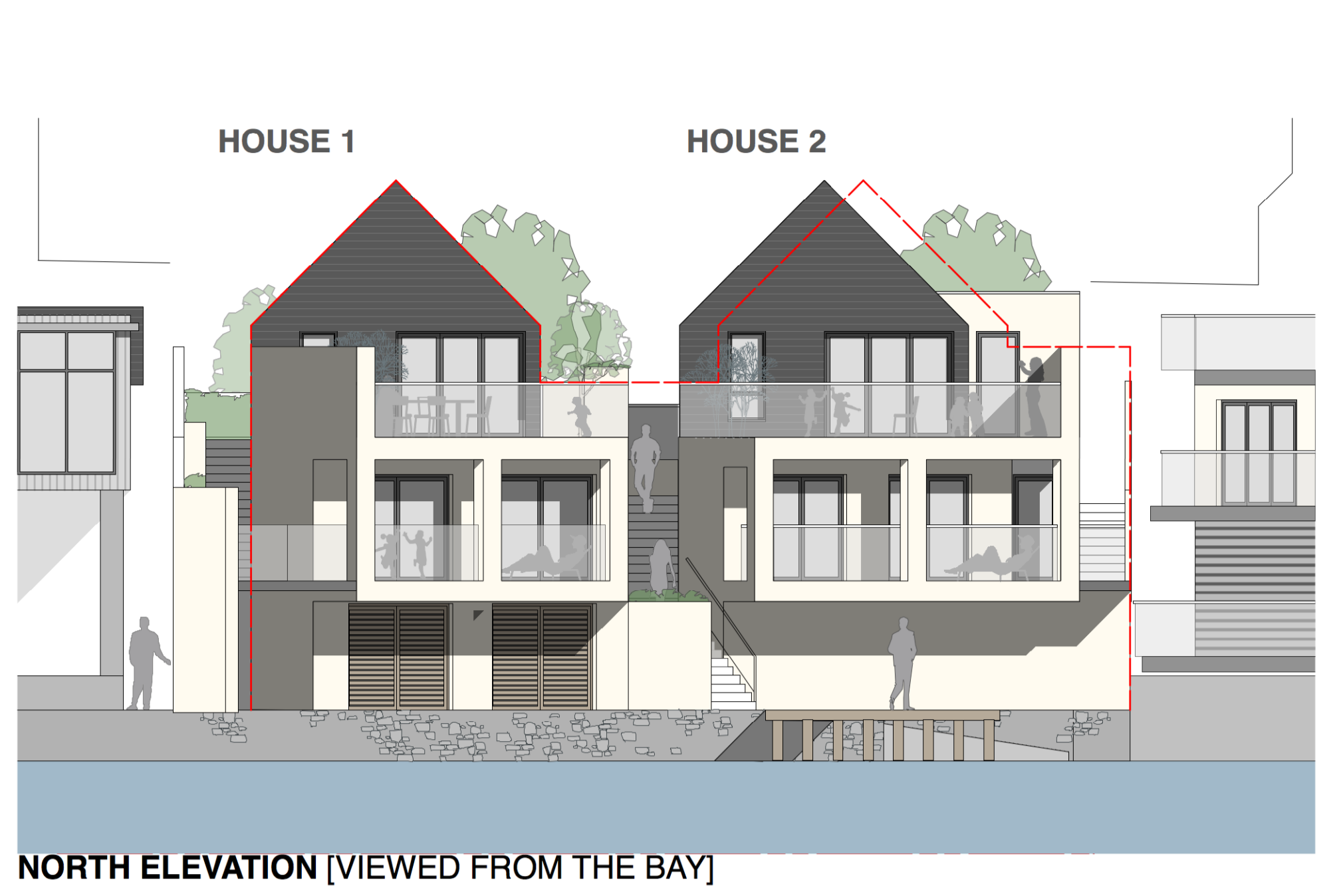

NORTH ELEVATION [VIEWED FROM THE BAY]

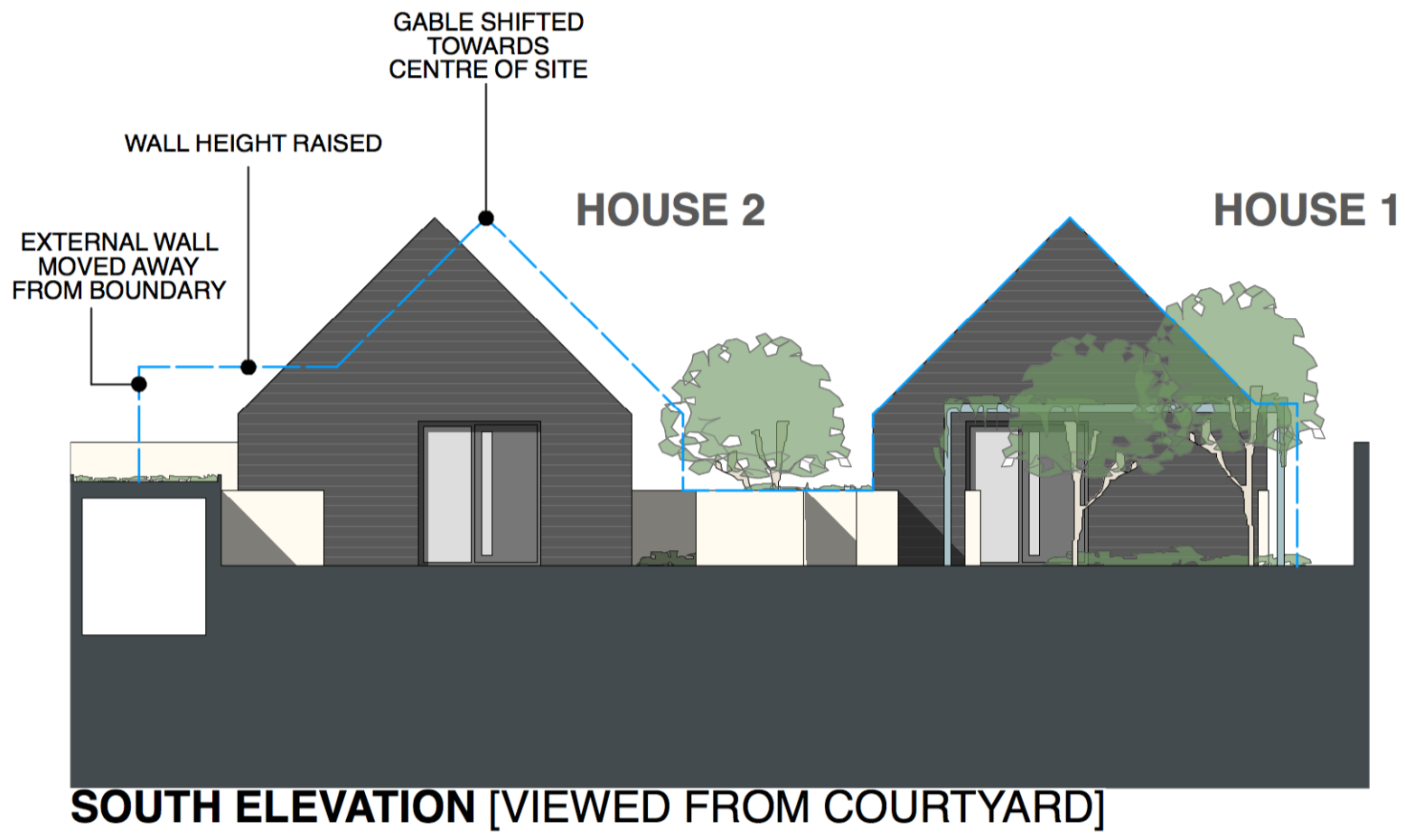

SOUTH ELEVATION [VIEWED FROM COURTYARD]

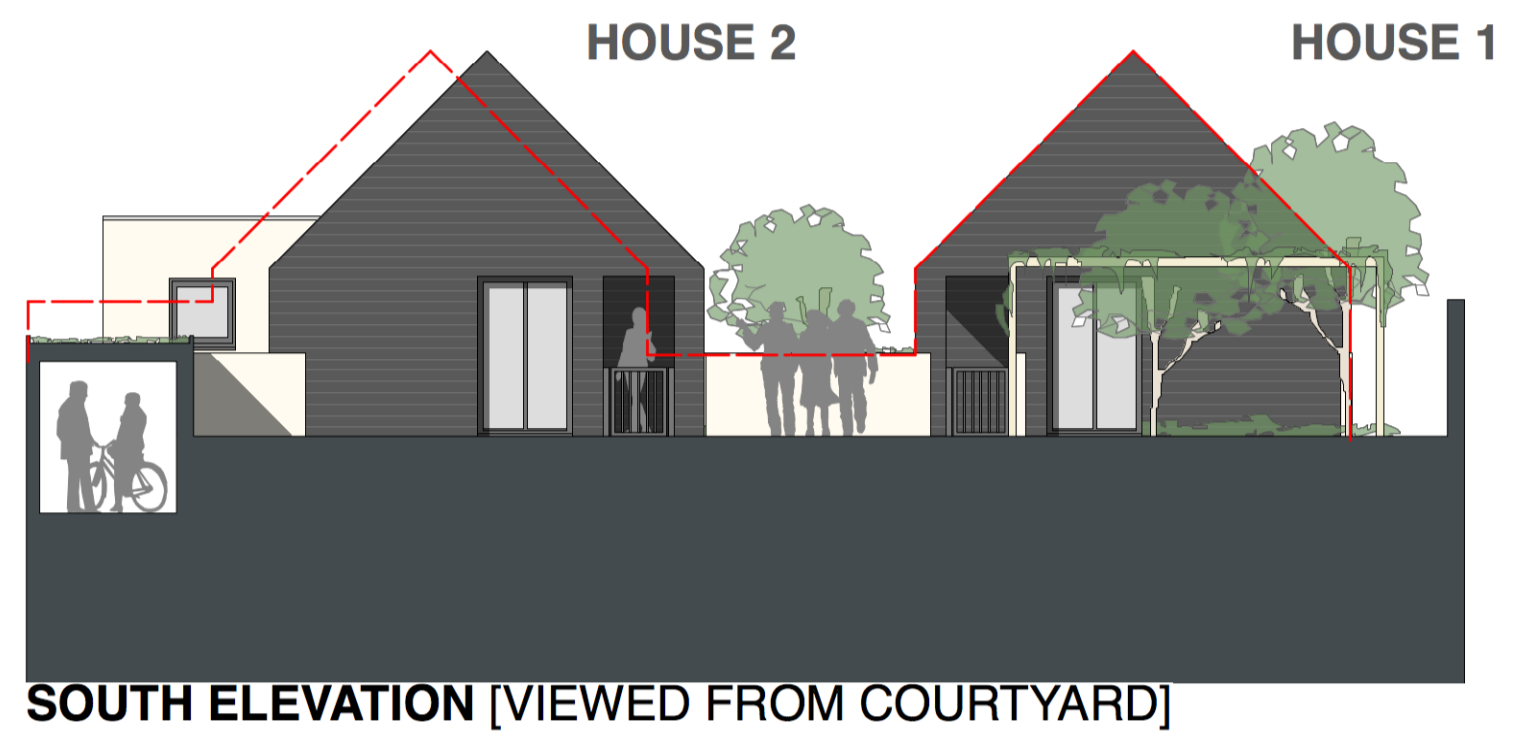

SOUTH ELEVATION [VIEWED FROM COURTYARD]

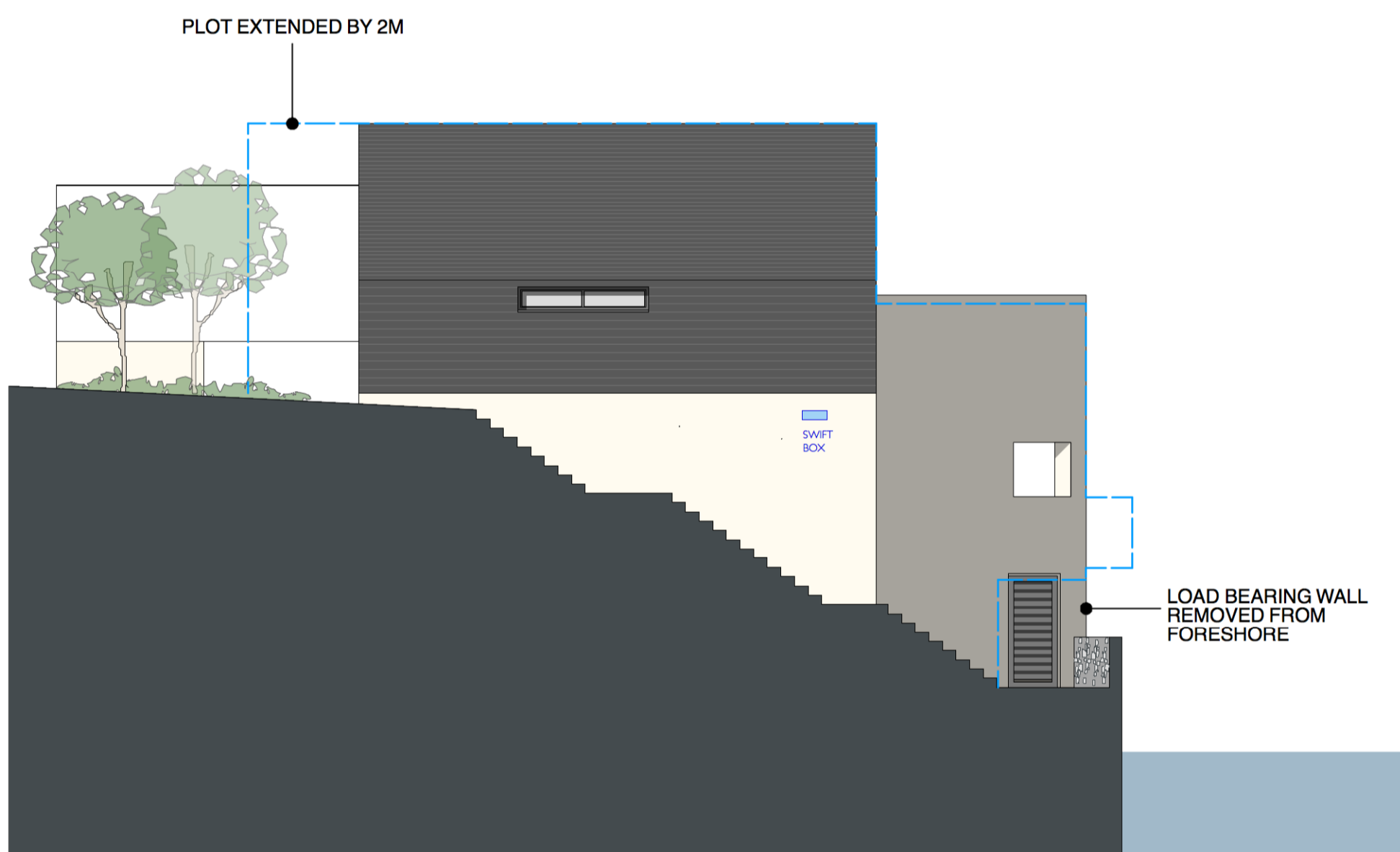

HOUSE 1: EAST ELEVATION

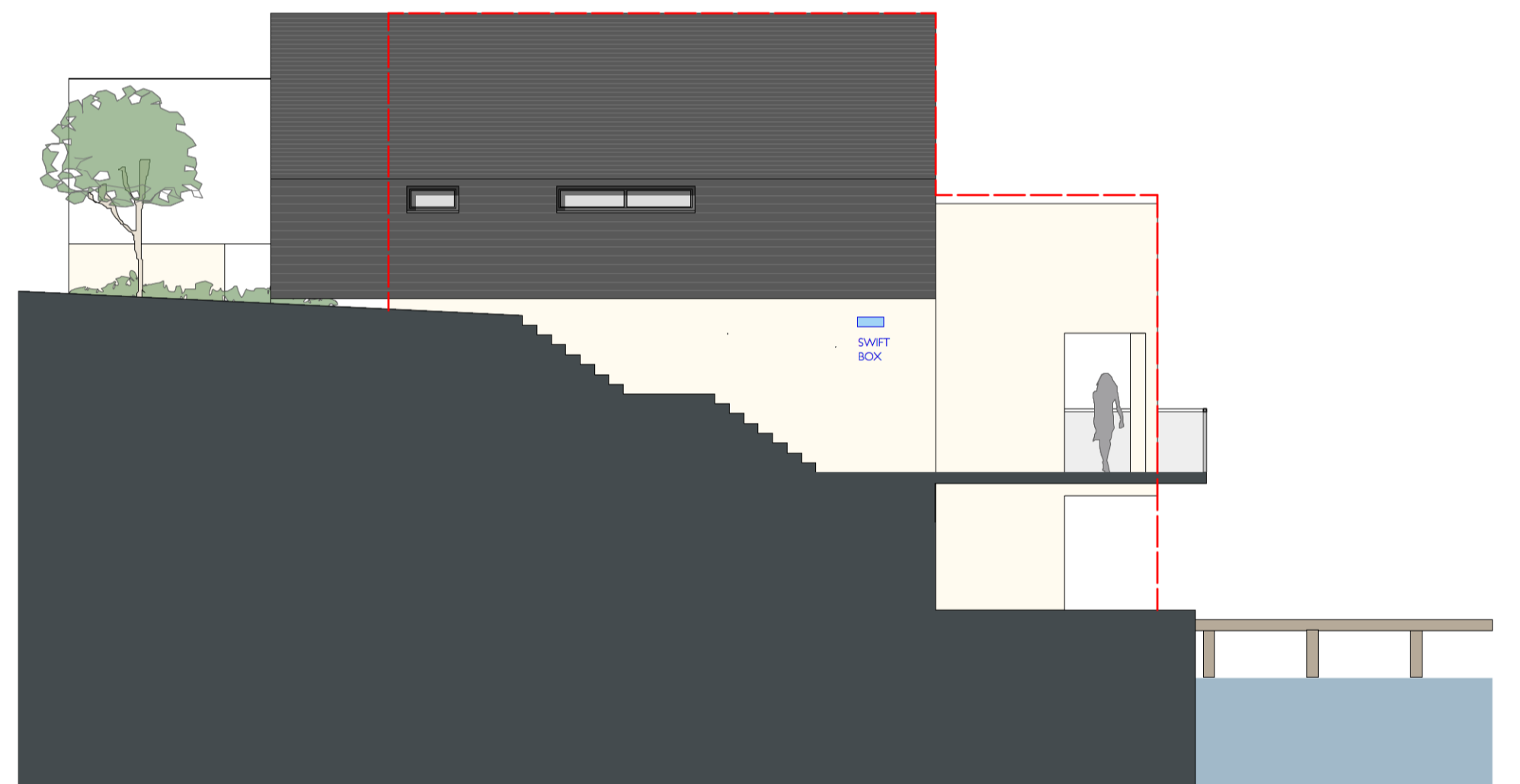

HOUSE 1: EAST ELEVATION



HOUSE 2: WEST ELEVATION

EXTANT SCHEME

--- DENOTES PROPOSED OUTLINE

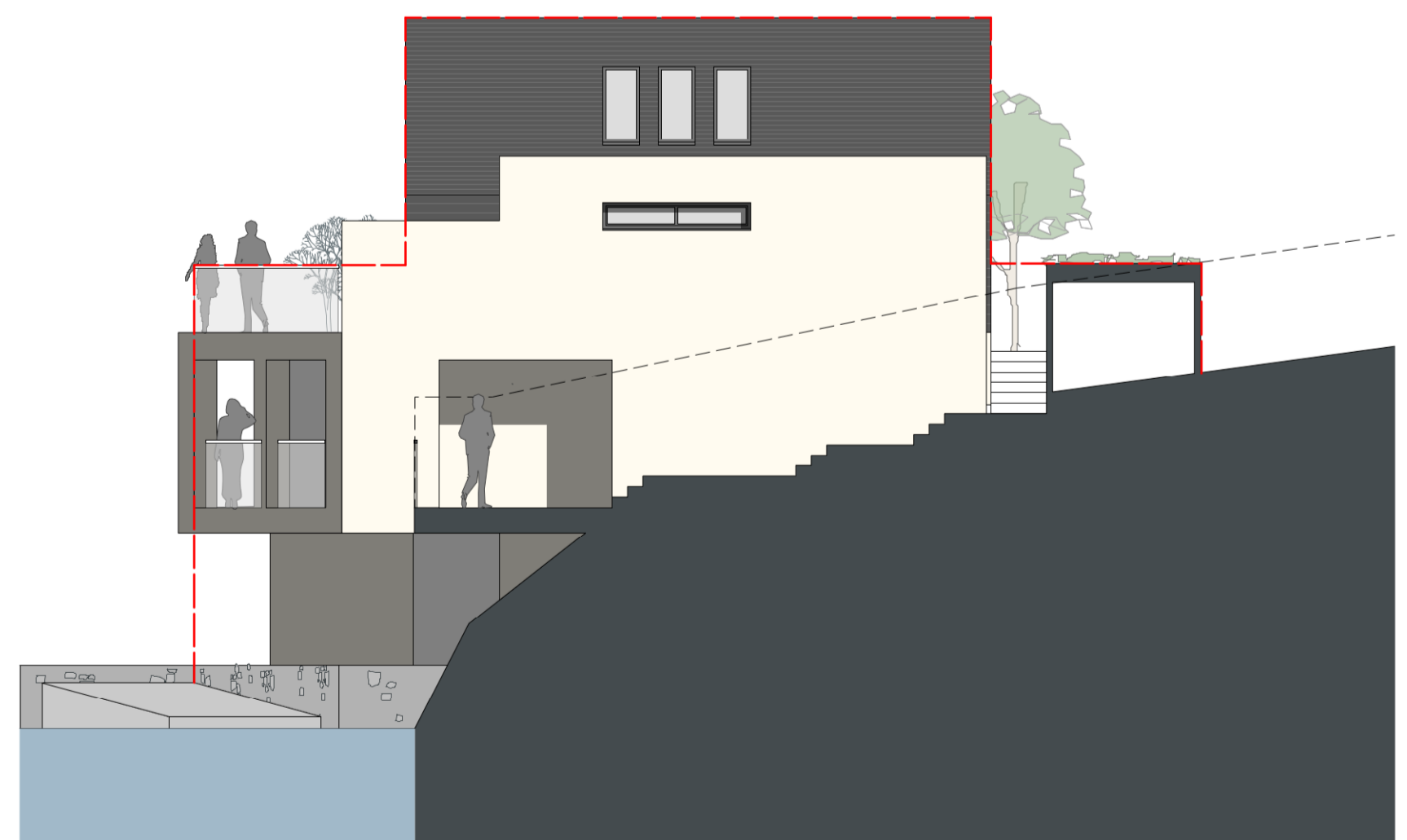

HOUSE 2: WEST ELEVATION

PROPOSED VARIATION

--- DENOTES EXTANT OUTLINE

GENERAL NOTES  
 1. CONTRACTOR TO CHECK ALL DIMENSIONS ON SITE. FIGURED DIMENSIONS ARE TO BE USED. DISCREPANCIES TO BE REPORTED TO THE ARCHITECT BEFORE PROCEEDING.  
 2. THIS DRAWING IS COPYRIGHT

REVISION LOG  
 C 05/08/2021 ELEVATION TITLES CORRECTED. RED LINE TO SOUTH ELEV CORRECTED  
 B 28/07/2021 OUTLINES OF EXTANT AND PROPOSED VARIATION ADDED.  
 A 15/07/2021 HOUSES 1&2 REVISED TO ACCOMMODATE FURTHER FLOORSPACE. EXTERNAL WORKS AND LANDSCAPING REVISED ACCORDINGLY. PONTON SHOWN. NORTH ELEVATION REVISED TO INCORPORATE CANTILEVERED BALCONIES AND TERRACES ABOVE. DUE TO STRUCTURAL CONSTRAINTS OF EXISTING HARBOUR WALL. BOAT STORE REDUCED ACCORDINGLY

APG  
 www.apg-architecture.co.uk  
 APG ARCHITECTURE  
 STUDIO 5 YORK COURT  
 WILDER STREET, BRISTOL, BS2 8QH  
 0117 929 3372

PROJECT  
 1027 - 22 NORTH PARADE  
 SHEET TITLE  
 PROPOSED HOUSES 1&2 - ELEVATIONS  
 COMPARISON WITH EXTANT SCHEME  
 PROJECT ID: ORIGINATOR: ZONE: LEVEL: TYPE: ROLE:  
 CRI - APG - XX - ZZ - SH - A

SHEET SCALE: STATUS  
 1:100 @ A1 S1  
 STATUS DESCRIPTION:  
 DRAFT  
 SHEET NO. REVISION NO.  
 220 / C