

STAIR CORE REARRANGED TO PROVIDE COVERED ACCESS & REVISED WC LOCATION

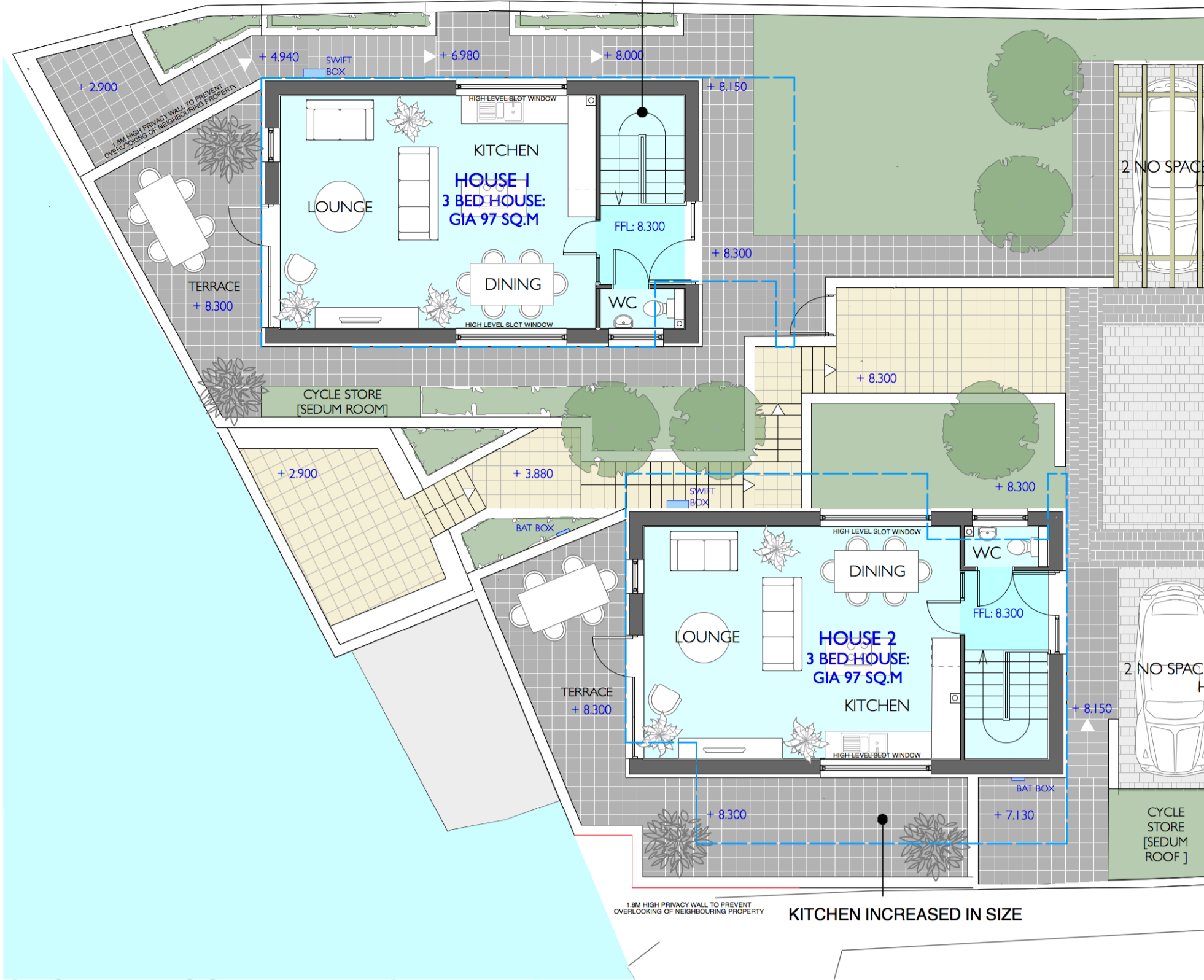

GROUND FLOOR [ENTRANCE LEVEL]

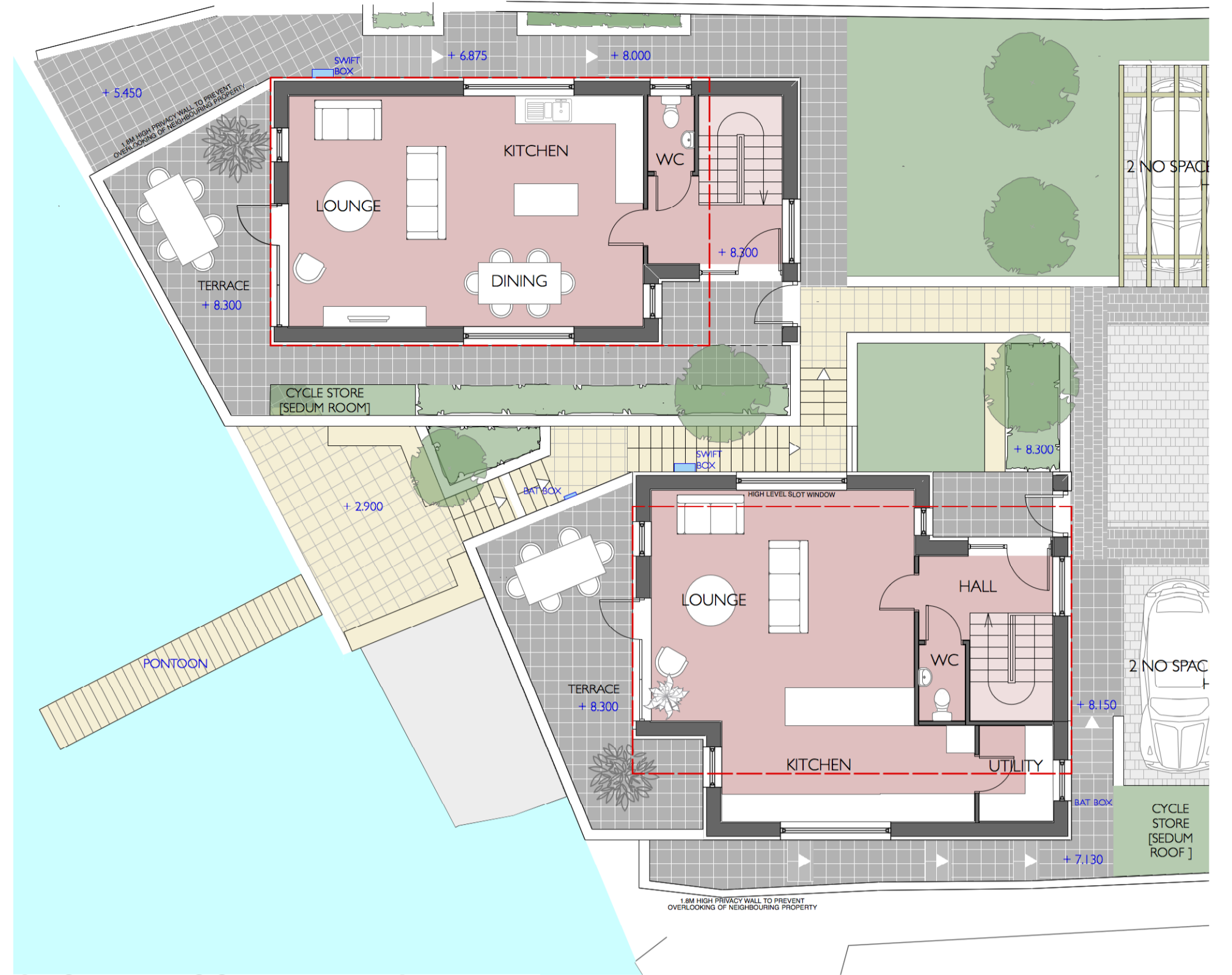

GROUND FLOOR [ENTRANCE LEVEL]

EXTERNAL SPACE EXTENDED BELOW GROUND

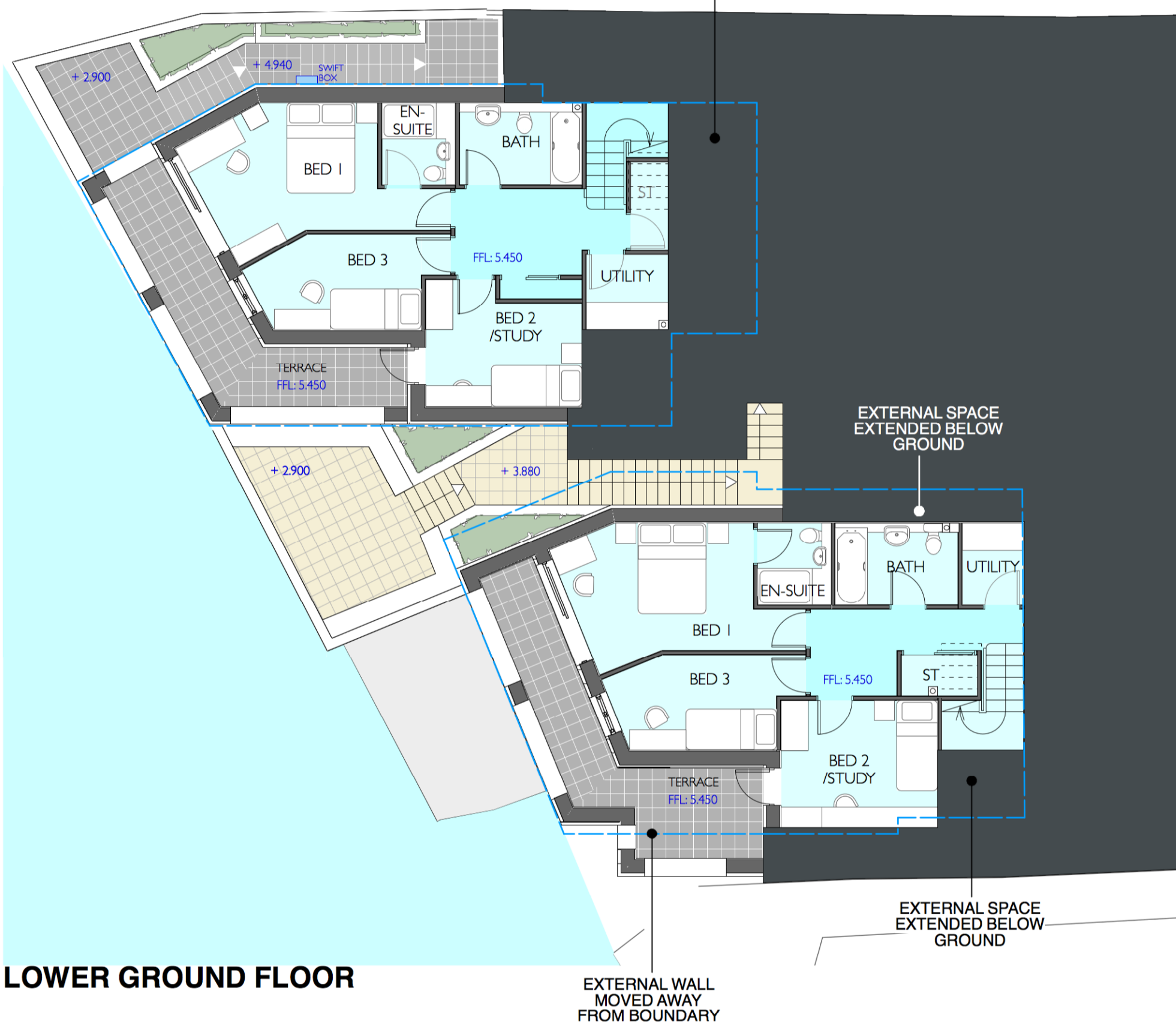

LOWER GROUND FLOOR



LOWER GROUND FLOOR

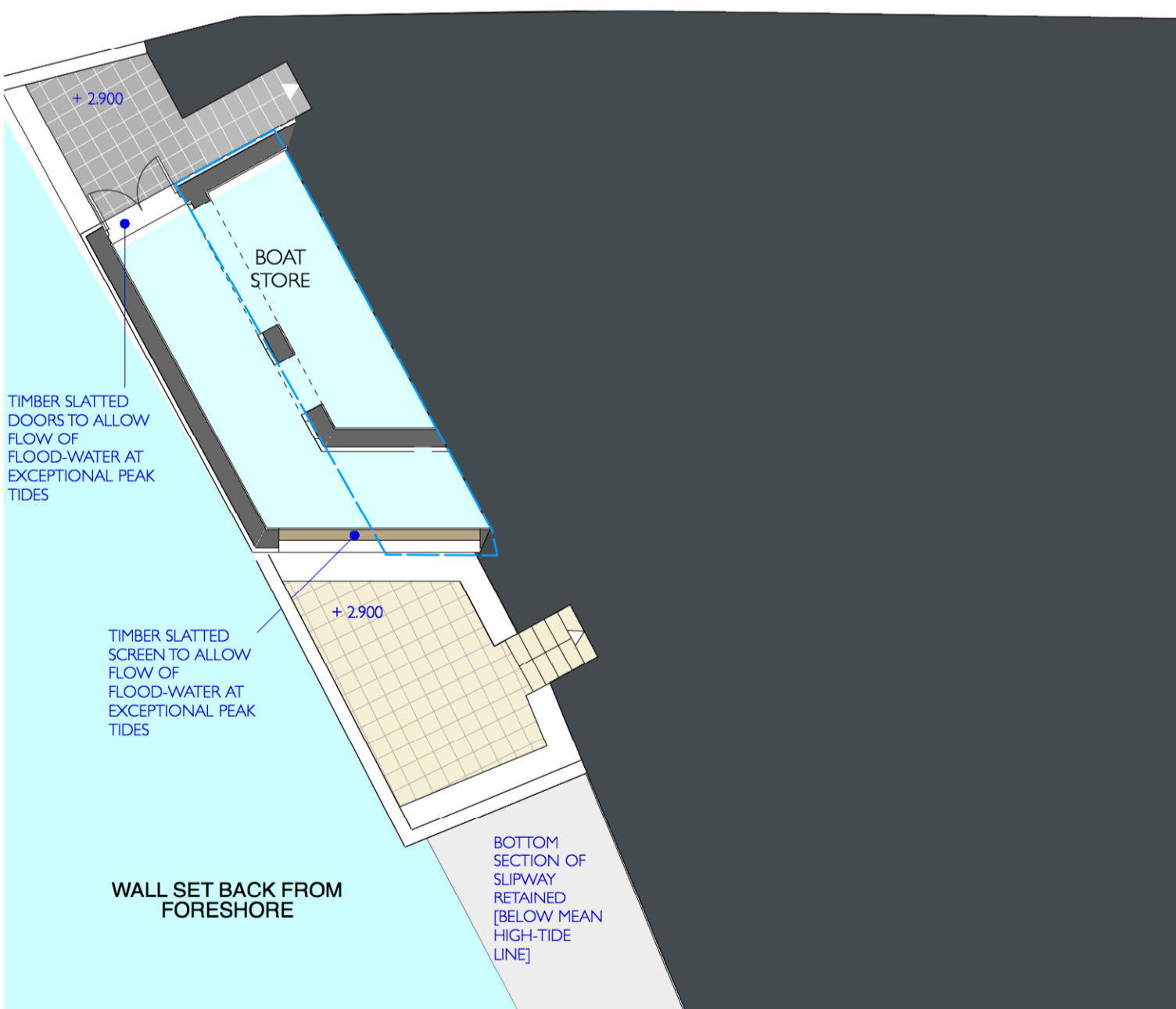

BASEMENT BOAT STORE

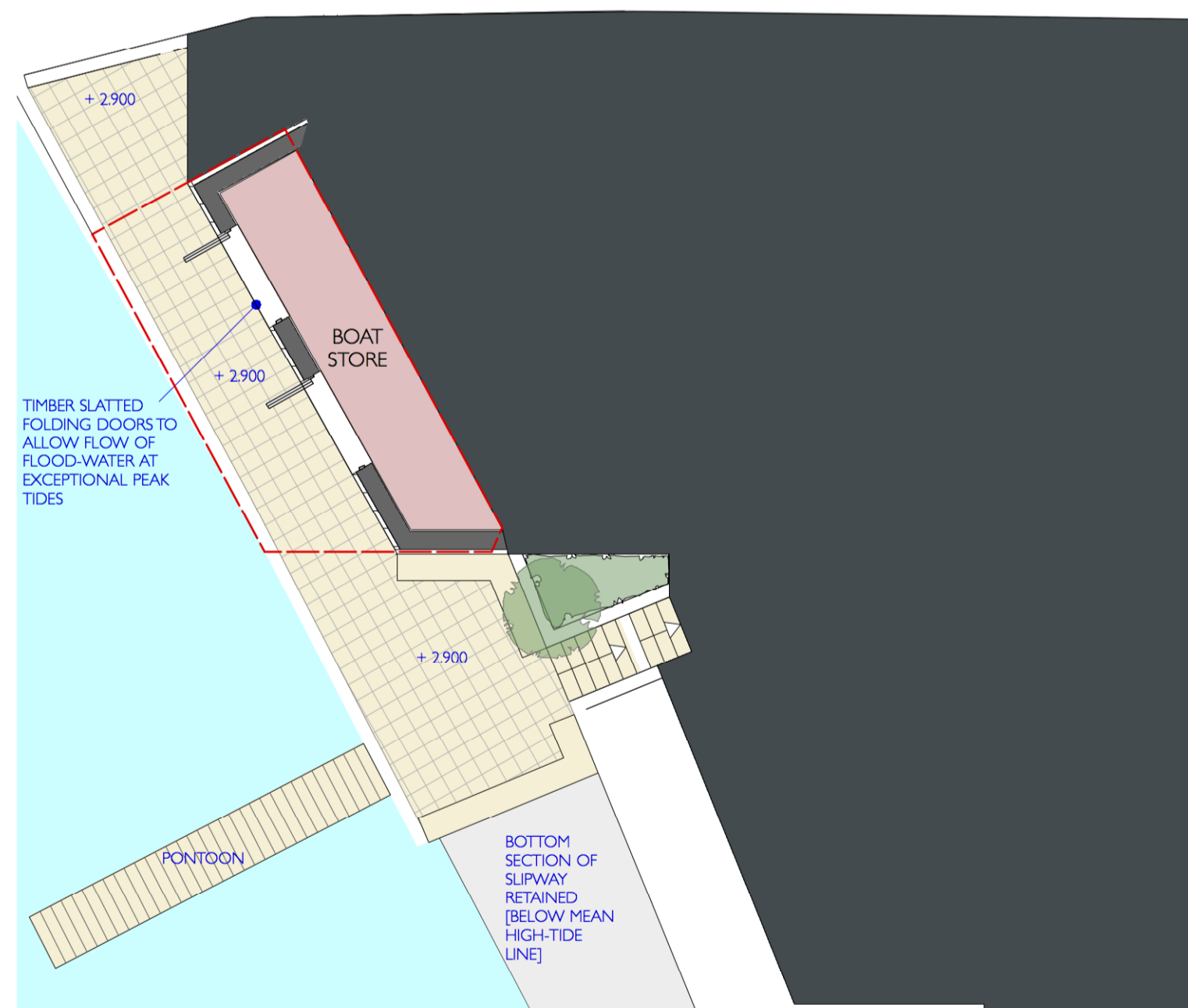

BASEMENT BOAT STORE

EXTANT SCHEME

--- DENOTES PROPOSED OUTLINE

PROPOSED VARIATION

--- DENOTES EXTANT OUTLINE

GENERAL NOTES  
 1. CONTRACTOR TO CHECK ALL DIMENSIONS ON SITE. FIGURED DIMENSIONS ARE TO BE USED. DISCREPANCIES TO BE REPORTED TO THE ARCHITECT BEFORE PROCEEDING.  
 2. THIS DRAWING IS COPYRIGHT

REV	BY/CHECKED	DATE	COMMENT
B		28/07/2021	OUTLINES OF EXTANT AND PROPOSED VARIATION ADDED.
A		15/07/2021	HOUSES 1&2 REVISED TO ACCOMMODATE FURTHER FLOORSPACE. EXTERNAL WORKS AND LANDSCAPING REVISED ACCORDINGLY. PONTOON SHOWN. NORTH ELEVATION REVISED TO INCORPORATE CANTILEVERED BALCONIES AND TERRACES ABOVE. DUE TO STRUCTURAL CONSTRAINTS OF EXISTING HARBOUR WALL: BOAT STORE REDUCED ACCORDINGLY

FILE NAME: Applications\Vectorworks 2020\1027-204-214 PLANNING DRAWINGS.vsw

**APG**  
 www.apg-architecture.co.uk  
**APG ARCHITECTURE**  
 STUDIO 5 YORK COURT  
 WILDER STREET, BRISTOL, BS2 8QH  
 0117 929 5372

PROJECT: 1027 - 22 NORTH PARADE  
 SHEET TITLE: PROPOSED HOUSES 1&2 - PLANS COMPARISON WITH EXTANT SCHEME  
 PROJECT ID: CRI - APG - XX - ZZ - SH - A

SHEET SCALE: 1:100 @ A1 S1  
 STATUS DESCRIPTION: DRAFT  
 SHEET NO: 221 / B  
 REVISION NO: B