

GROUND FLOOR [ENTRANCE LEVEL]

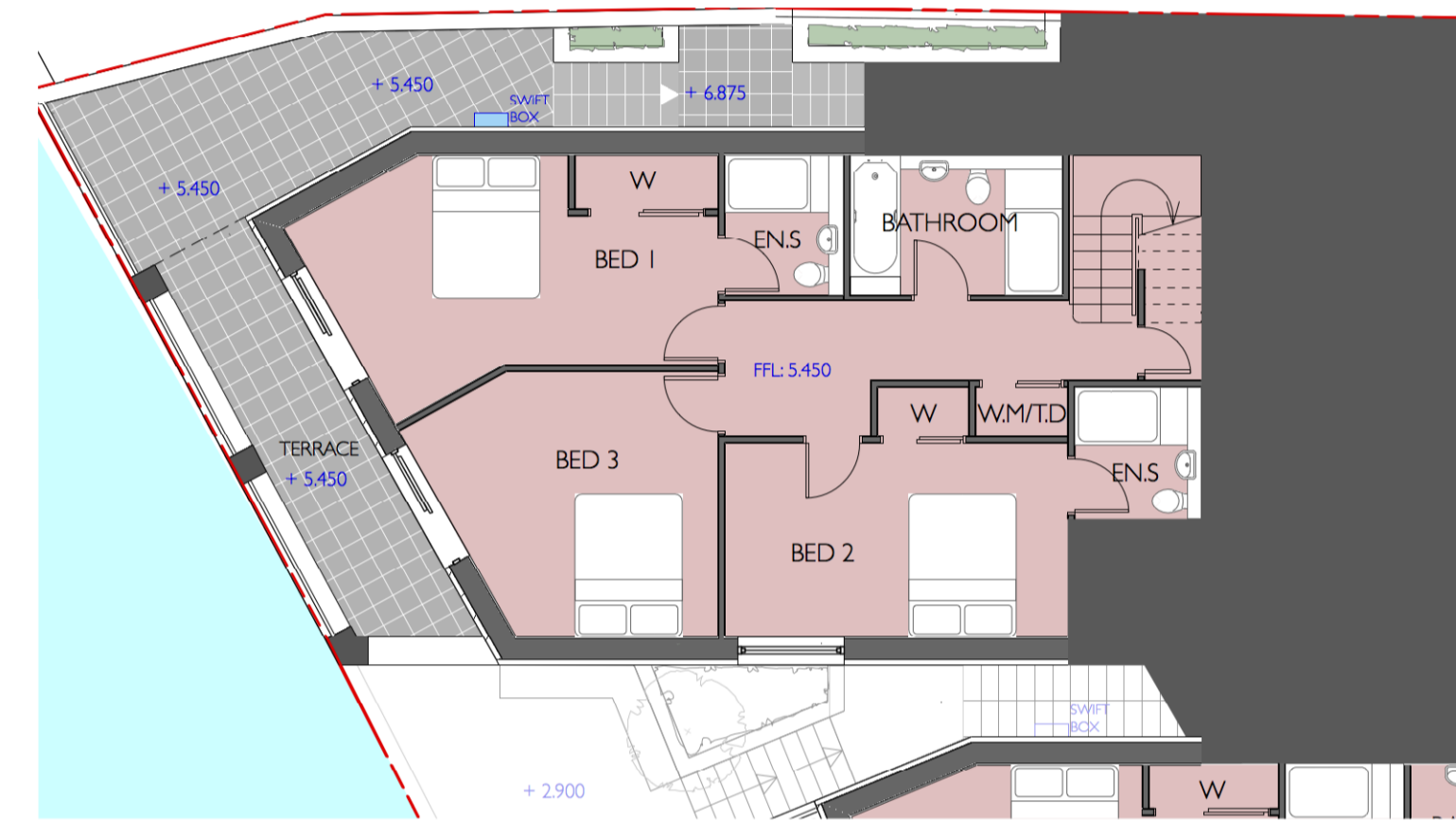

LOWER GROUND FLOOR

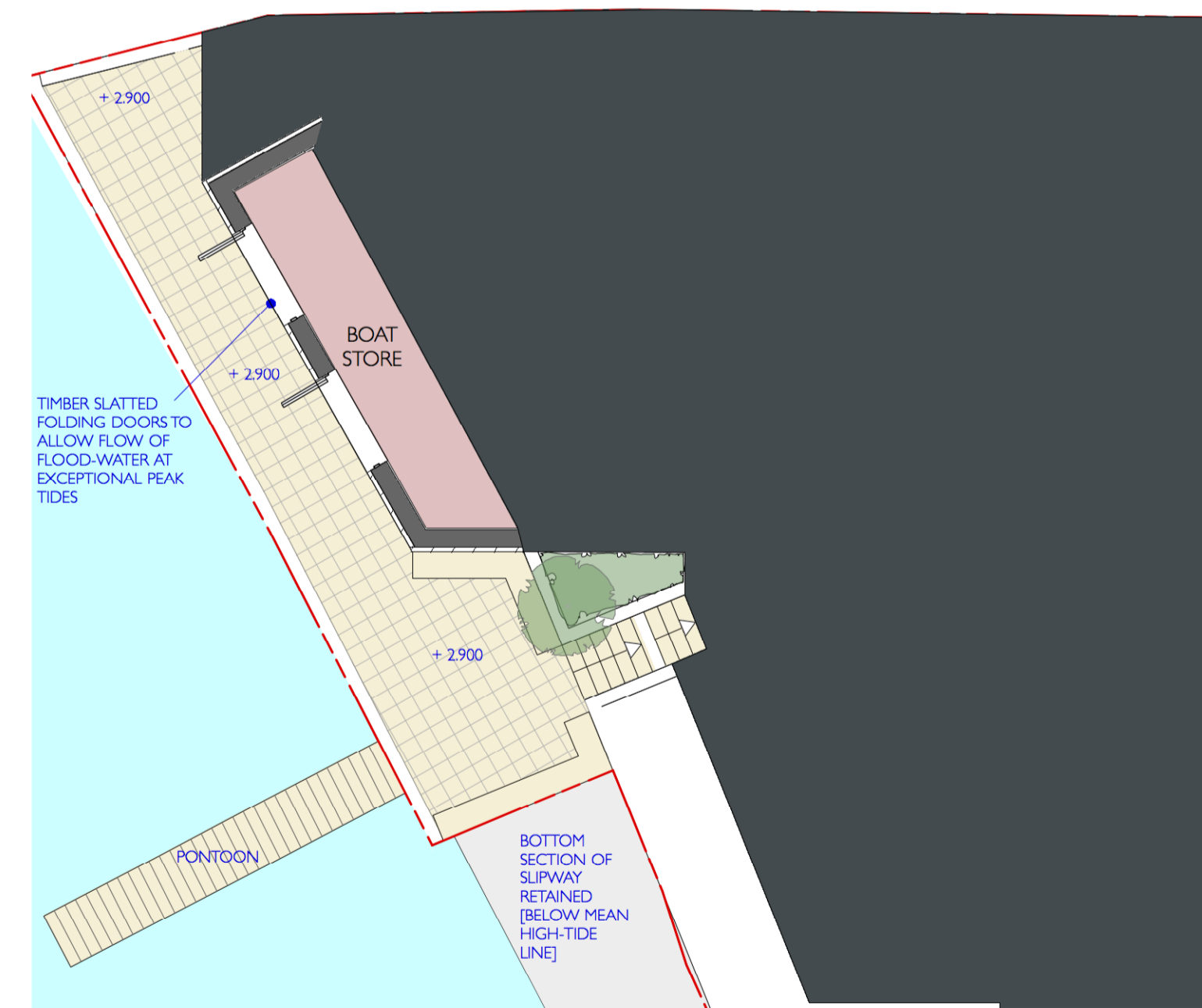

BASEMENT BOAT STORE



WEST ELEVATION [SECTION THROUGH COMMUNAL VIEWPOINT]



NORTH ELEVATION [VIEWED FROM THE BAY]

MATERIALS:

WALLS: CREAM RENDER / HANGING SLATE
 GRANITE TO WATERSIDE FRONTAGE BELOW
 LOWER GROUND FLOOR
 SLATTED TIMBER SCREENS TO
 BOAT-STORES BELOW LOWER GROUND
 FLOOR

ROOF: SLATE

TERRACE BALUSTRADES: GLAZED INFIL

WINDOWS: GREY PC ALUMINIUM FRAMES

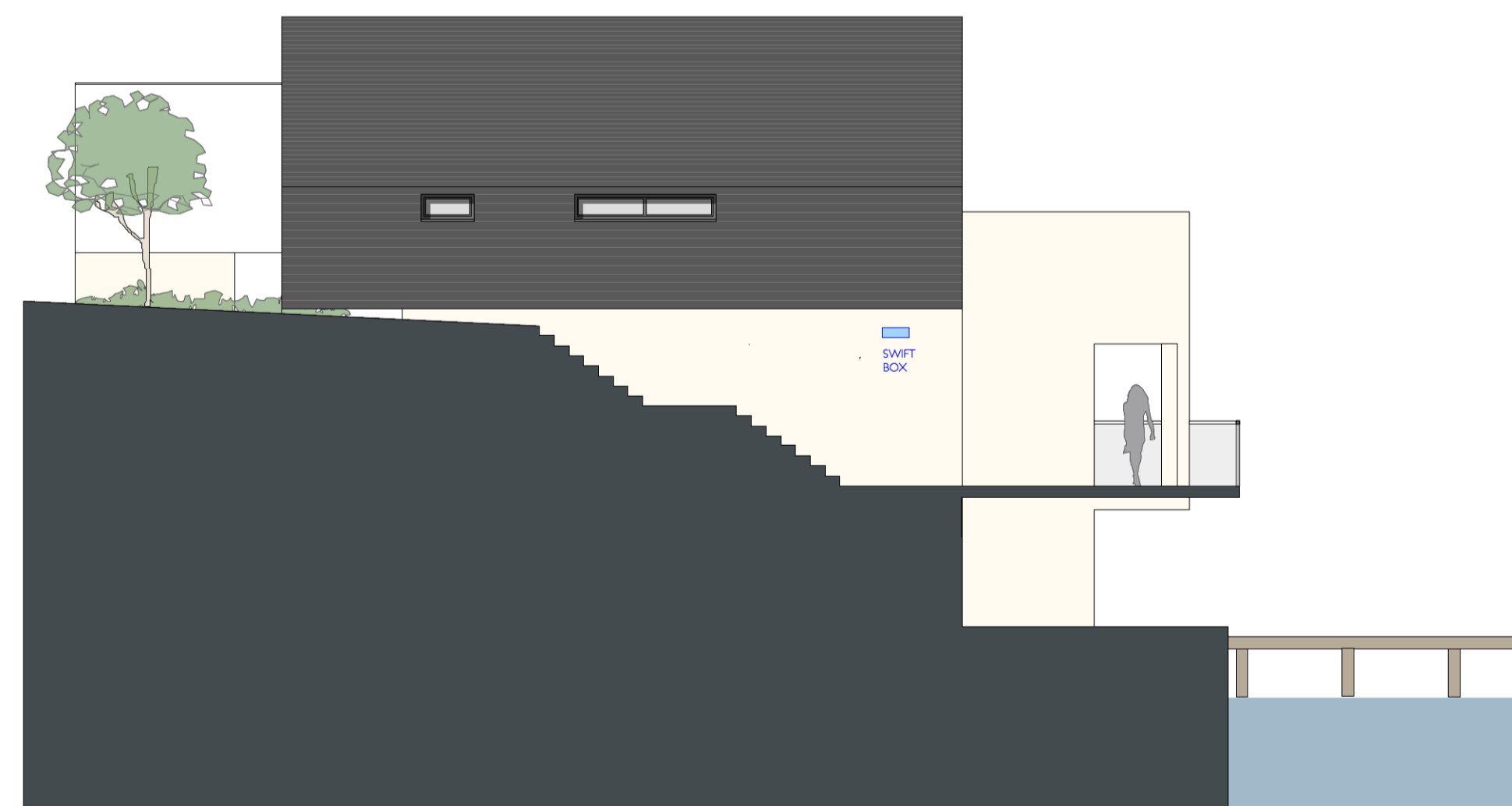

EAST ELEVATION



SOUTH ELEVATION [VIEWED FROM COURTYARD]

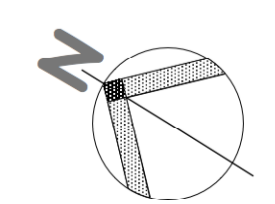

GENERAL NOTES:
 1. CONTRACTOR TO CHECK ALL DIMENSIONS ON SITE. FIGURED DIMENSIONS ARE TO BE USED. DISCREPANCIES TO BE REPORTED TO THE ARCHITECT BEFORE PROCEEDING.
 2. THIS DRAWING IS COPYRIGHT

REVISION LOG:
 B 05/08/2021 ROOFLIGHTS SHOWN ON GF PLAN

APG
 www.apg-architecture.co.uk
 APG ARCHITECTURE
 STUDIO 5 YORK COURT
 WILDER STREET BRISTOL BS2 8QH
 0117 929 3372

PROJECT: 1027 - 22 NORTH PARADE
SHEET TITLE: HOUSES 1 PLANS & ELEVATIONS
PROJECT ID: CRI - APG - XX - ZZ - SH - A

SHEET SCALE: 1:100 @ A1 S1
STATUS: DRAFT
SHEET NO. / REVISION NO.: 205 / B