



FRONT ELEVATION AS PROPOSED | Scale 1:100



SIDE ELEVATION AS PROPOSED | Scale 1:100



REAR ELEVATION AS PROPOSED | Scale 1:100

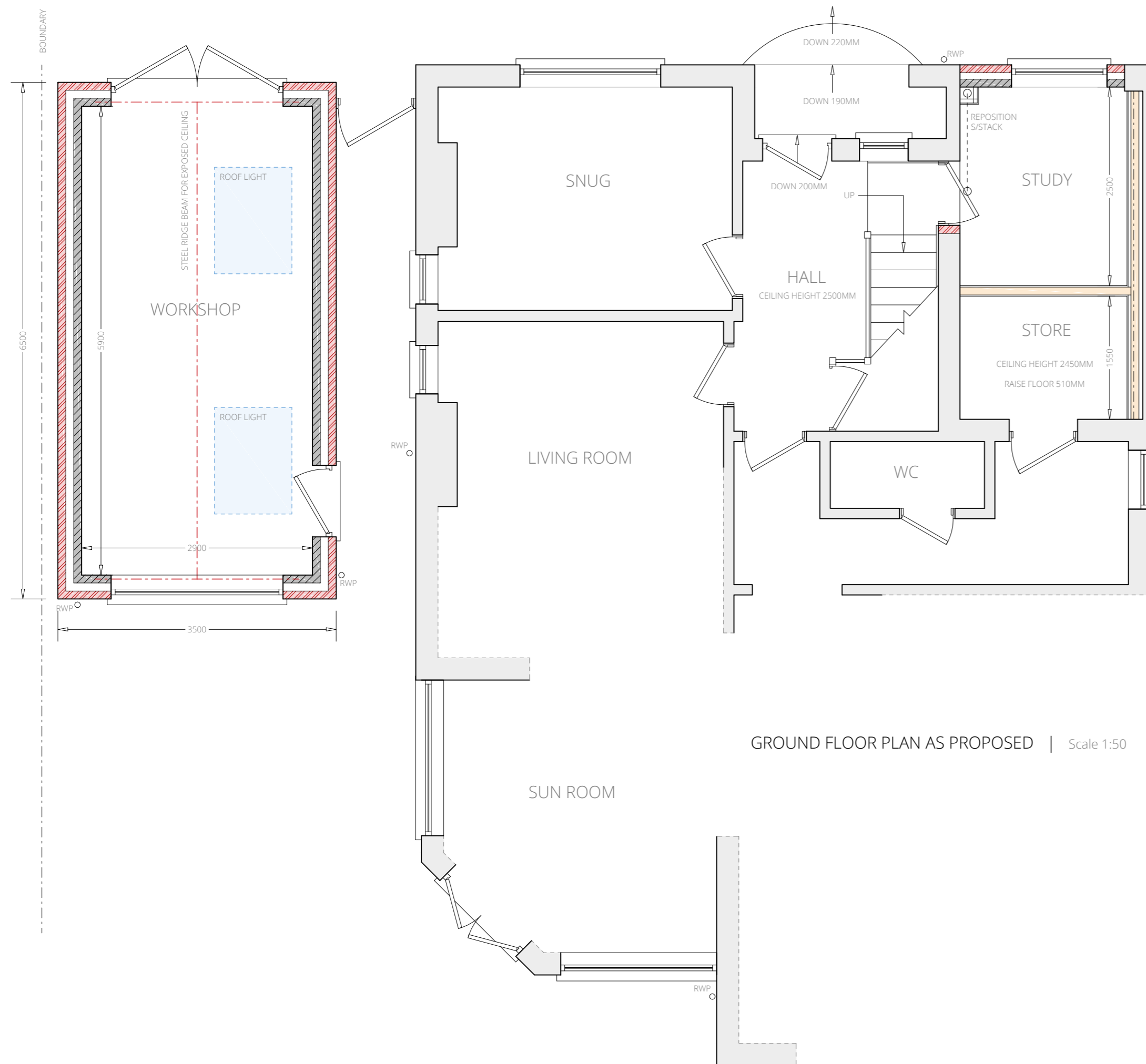

GROUND FLOOR PLAN AS PROPOSED | Scale 1:50

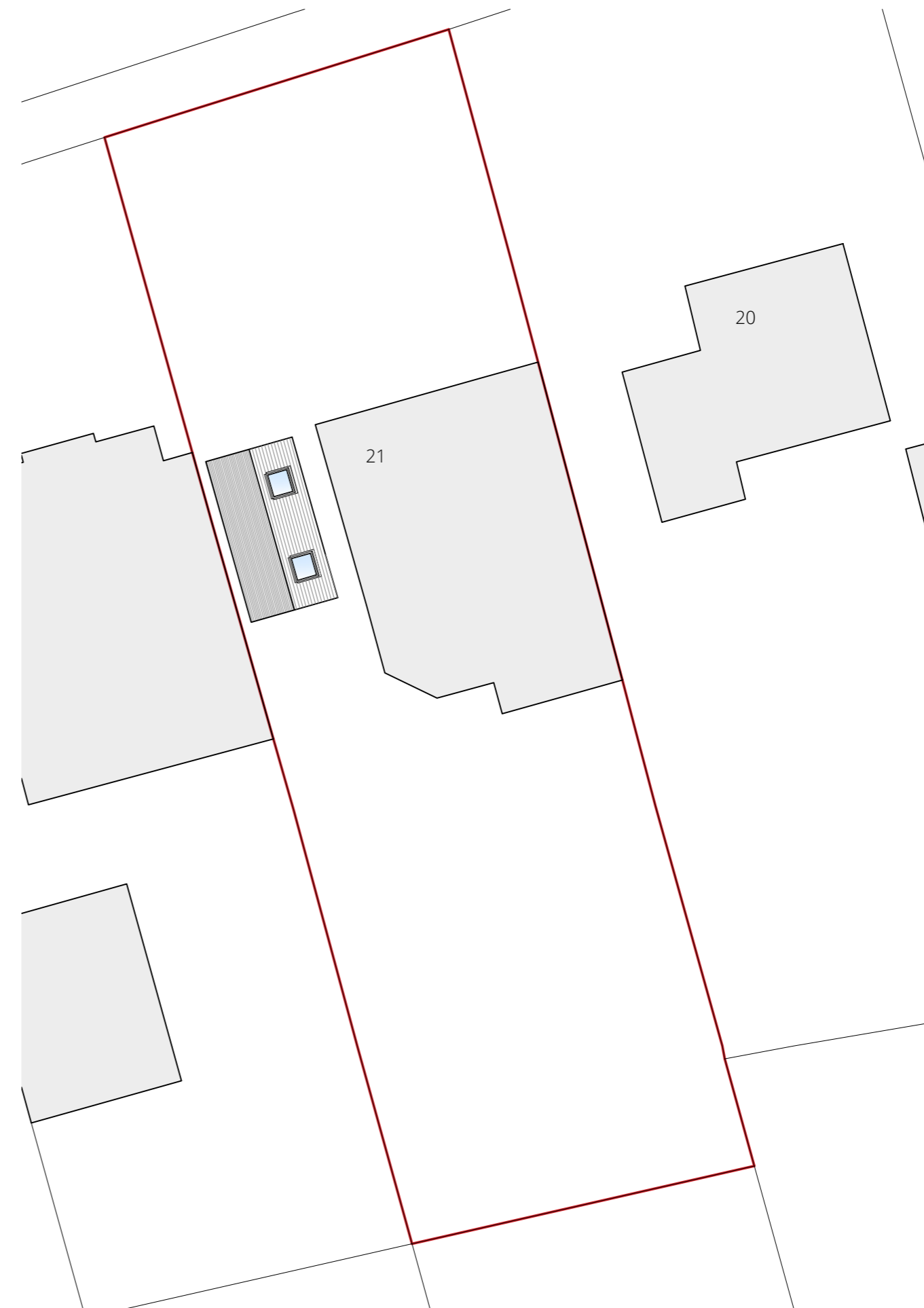

BLOCK PLAN AS PROPOSED | Scale 1:200

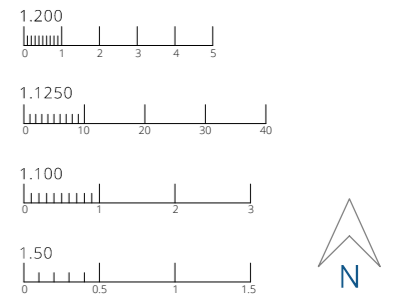

PROPOSED
 21 St. Johns Avenue
 Kidderminster
 DY11 6AU
 Mr & Mrs Lloyd

Scales 1:50, 1:100, 1:200 & 1:1250
 on A2
 Date April 2021

© This drawing and the design depicted in it are the copyright of the designer and may not be reproduced except by written permission.
 Ordnance Survey © Crown Copyright 2021
 All rights reserved. Licence number 100022432

**ENGINEERING and
 BUILDING DESIGN**

ENGINEERING and BUILDING DESIGN Ltd
 The Old Snuff Mill Warehouse
 Park Lane, Bewdley, Worcs.
 DY12 2EL
 01299 402020
 07528 579724
 www.engbuildingdesign.co.uk
 hello@engbuildingdesign.co.uk

20-3838/02