

Proposed Ground Floor 1:50

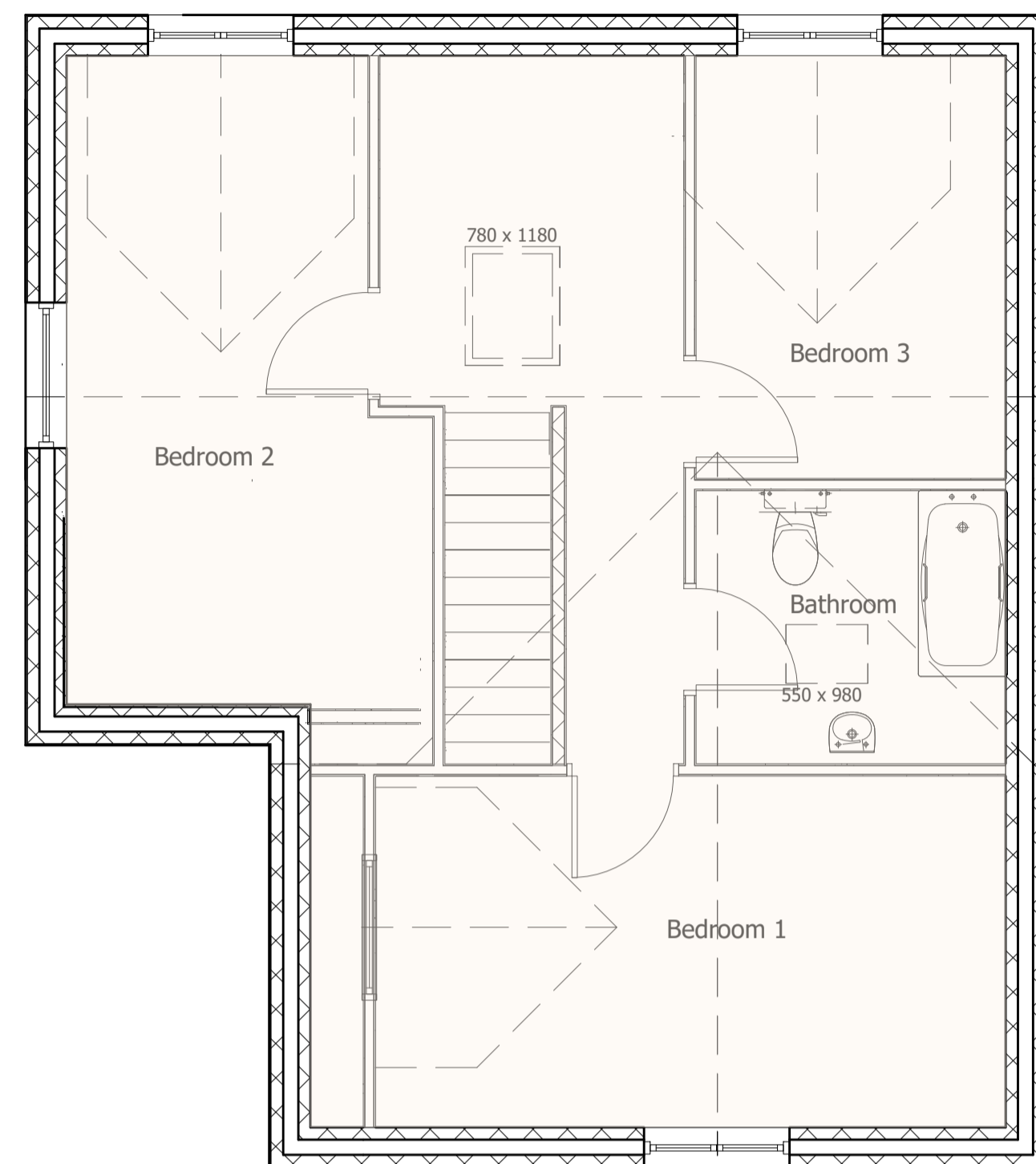

Proposed First Floor 1:50

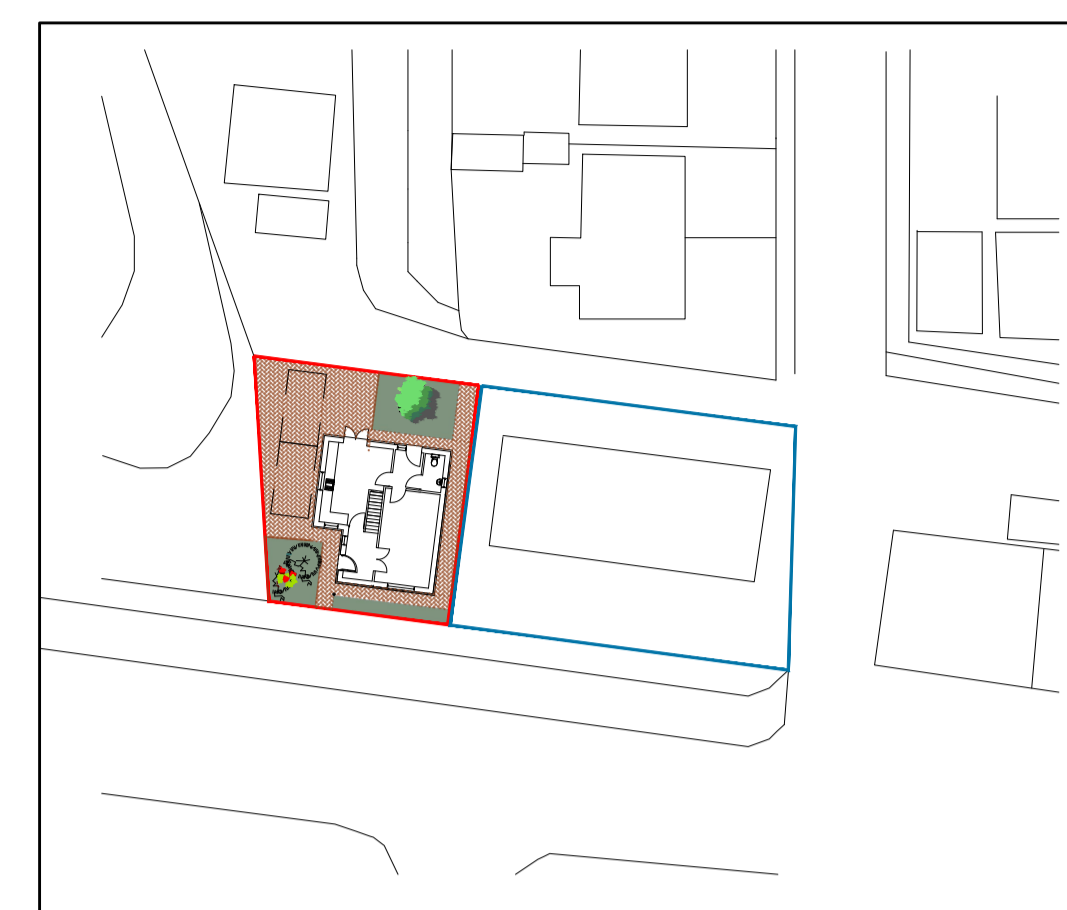

Block Plan 1:500



Block Plan 1:200



Typical Landscaping Plan 1:100

Summer Sun Cherry , very hardy variety and produces crops even in unfavourable areas. A good bushy shape makes the tree easy to manage. Fruits are red to dark red, firm and crunchy and have an exquisite flavour. Sets fair crops on its own, but more prolific if pollinated by any other self fertile variety.

History: Developed at the John Innes Centre, Norwich in 1970. Received an Award of Garden Merit from the Royal Horticultural Society.

Ultimate height  
2.5-4 metres

Ultimate spread  
2.5-4 metres

Time to ultimate height  
5-10 years

The best time to plant Summer Sun is in late autumn to early winter. It can be planted at other times of year but will require watering more frequently to ensure it establishes

New Parking  
Driveline 50 Prindle,  
Block Paving 200x100x50mm

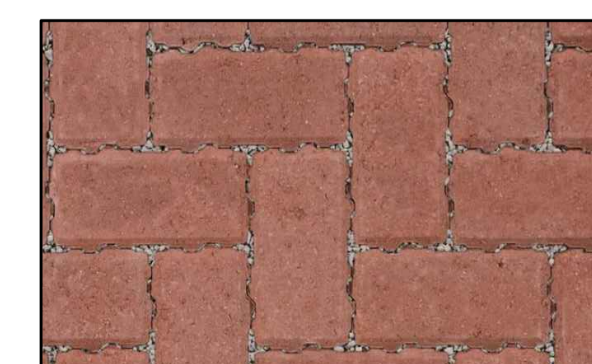

Issued for planning

THIS DRAWING IS COPYRIGHT

rev	description	date	ok by	app by
original by	AR	Nov 20	AL	

No. 3 Bryn Mor  
Rhewl Fawr  
Road  
Pen-y-Ffordd  
Fintshire  
CR8 5HL

Life In  
Architecture

Tel: 01745 563100  
Fax: 01745 561262  
email: design@lifeinarchitecture.com

client

project address  
Aspley House  
Logan Terrace  
South Hetton  
Durham DH6 2UG

project no  
277/14

drawing title  
Outline Application for a  
3 Bedroomed Dwelling  
Proposed Drawing

scale	prefix	drawing no	rev
As Plan	C	A1.01	0

DO NOT SCALE THIS DRAWING