

1:100

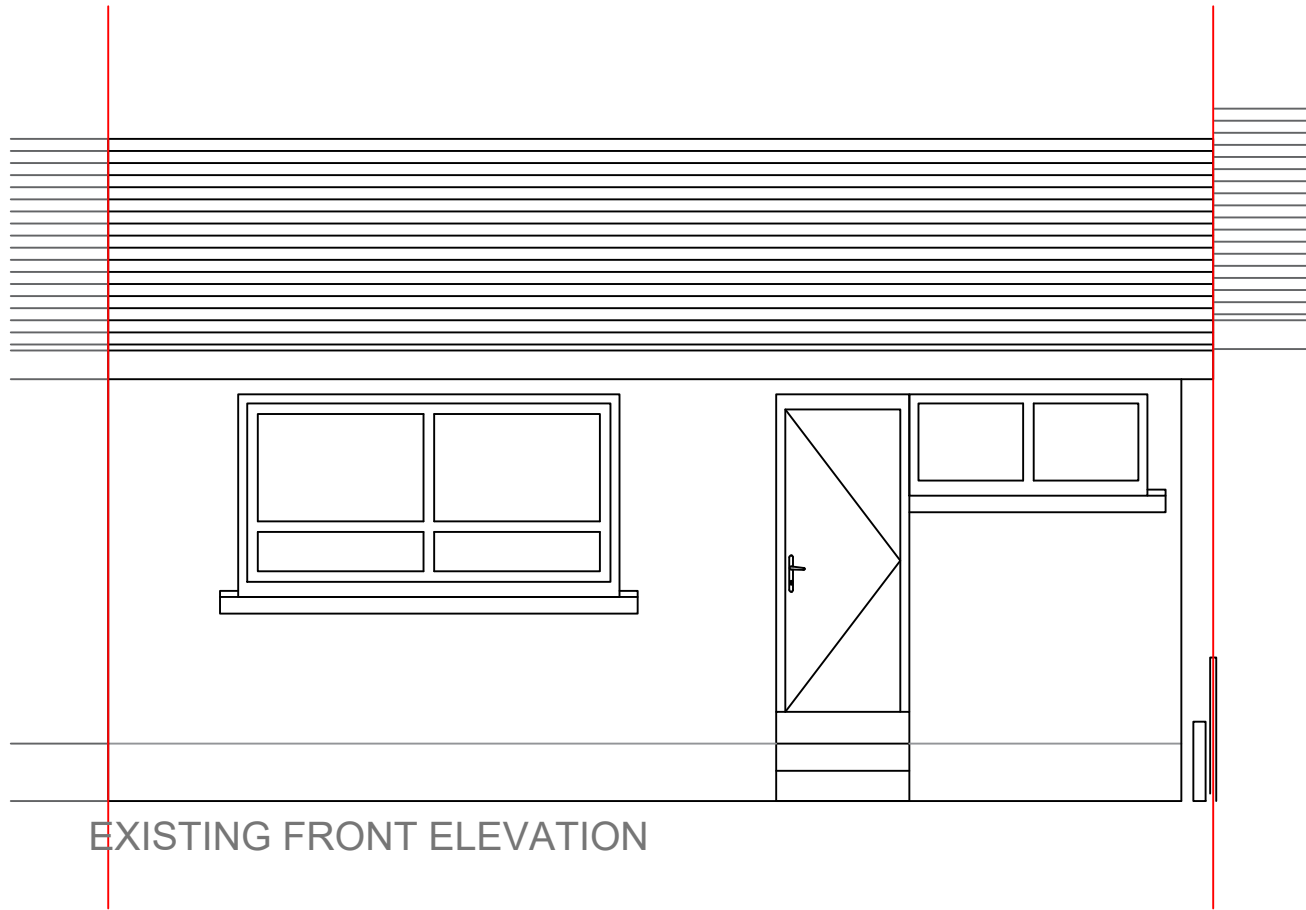

EXISTING FRONT ELEVATION

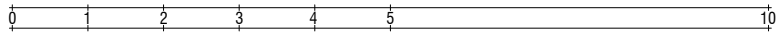
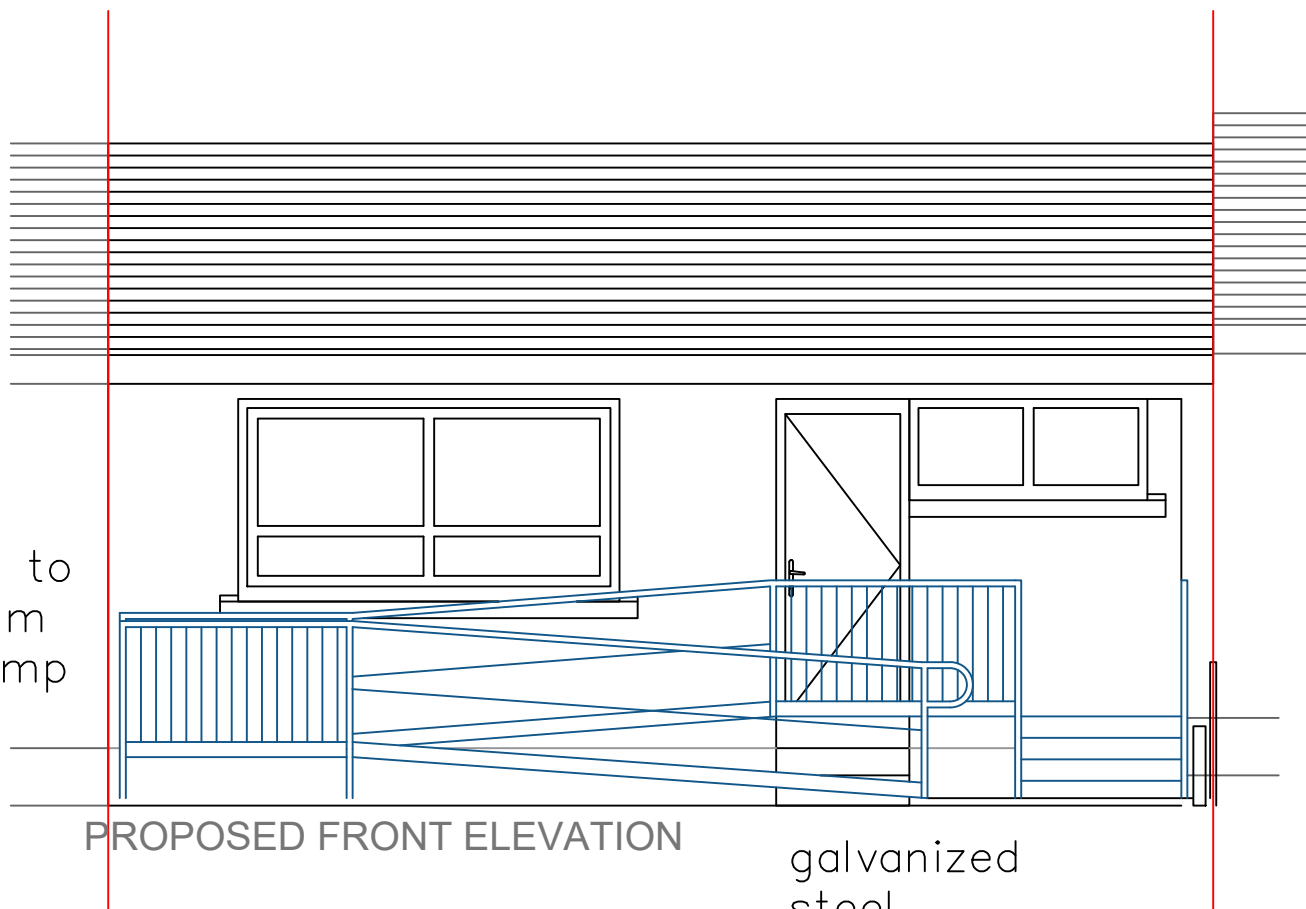

PROPOSED FRONT ELEVATION

galvanized steel ramp

handrails to be 900mm above ramp level.

ensure handrails extend 300mm beyond end of ramp and steps and are rounded.

DRAWING STATUS

PLANNING + WARRANT



DESIGN SERVICES
350 Darnick Street
GLASGOW
G21 4BA
Tel 0141 287 2200
Fax 0141 287 1969

JOB

PROPOSED RAMP @
10 VICTORY WAY

TITLE

EXISTING & PROPOSED ELEVATIONS

SCALE @ A3

SCALE 1:100

DATE

JULY 2021

DRAWN

DPM

JOB NO.

APPROVED

..

DRG NO.

04

REVISION

-