

1 Front Elevation  
Scale: 1:5

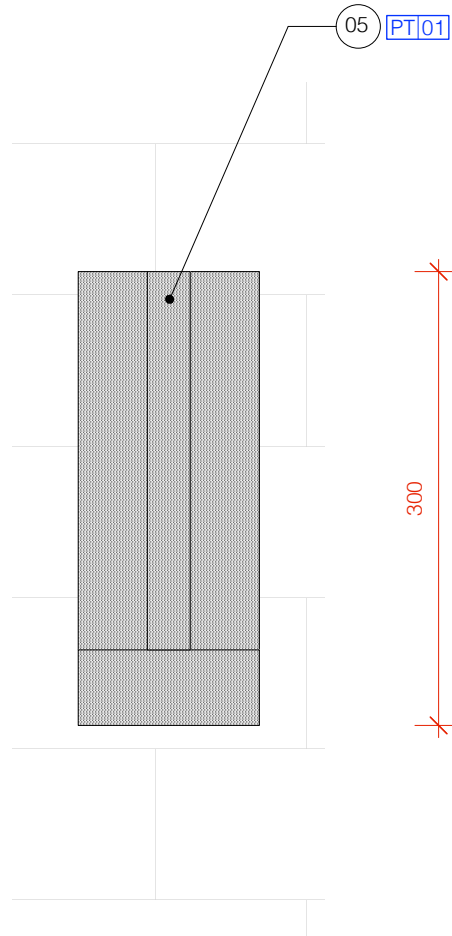

2 End Elevation  
Scale: 1:5

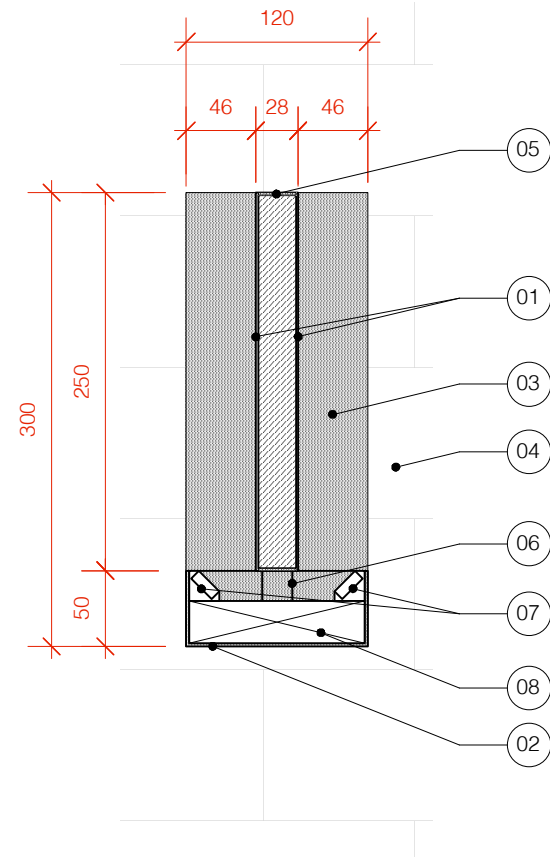

3 Section  
Scale: 1:5

#### Notes

01. KK bow-tie sign to be screen printed onto aluminium and clad to both sides of 25mm WP MDF substrate.
02. Grey powder-coated mild steel arm supporting KK bow-tie sign and concealing LED lighting.
03. Fixing plate from grey powder-coated mild steel to be securely fixed back to brick facade.
04. Existing brick facade.
05. Projecting sign board carcass formed from 25mm WP MDF with grey powder-coated aluminium clad to all edges.
06. KK bow-tie sign board to be supported from the underside by powder-coated mild steel arm's fixed back to lighting trough structure below.
07. Cool white LED's fixed to inside of supporting arm to provide diffused overall even external uplit illumination to both sides of sign. LED driver to be located remotely.
08. Suitable steel structure concealed within arm to support the weight of the KK bow-tie sign.

#### FINISH REFERENCES:

- PT01: RAL 7021  
PT03: RAL 6029  
PT04: RAL 3020  
PT08: RAL 9010

**SIGNAGE CONTRACTOR TO UNDERTAKE SITE SURVEY AND PROVIDE PRODUCTION DRAWINGS FOR APPROVAL PRIOR TO MANUFACTURE.**

**SIGNAGE CONTRACTOR TO ENSURE EQUAL & ADEQUATE LED ILLUMINATION.**

**SIGNAGE CONTRACTOR TO ENSURE NO VISIBLE CABLES.**

#### Revision

#### DESCRIPTION

### Projecting Sign

#### CLIENT

Krispy Kreme

#### PROJECT

Borough High St

#### ADDRESS

83 Borough High St, London SE1 1NH

#### JOB No.

643.03.2

#### DATE:

JUL 21

#### DWN BY

SW

#### SCALE

1:5 @A3

THIS DRAWING IS FOR DESIGN INTENT PURPOSES ONLY. DO NOT SCALE THIS DRAWING.

\* This drawing is issued on condition that it is not copied or disclosed to any other unauthorised person without the prior consent of PATH DESIGN.

\* Contractors should provide their own setting out drawings for contract to PATH DESIGN.

\* This drawing is the property of PATH DESIGN and copyright is reserved by them.

\* All structural works are to be checked, confirmed and approved by structural engineer.

\* All dimensions to be verified on site prior to work commencing.

Scale 1:5 @ A3

