

GROUND FLOOR PLAN

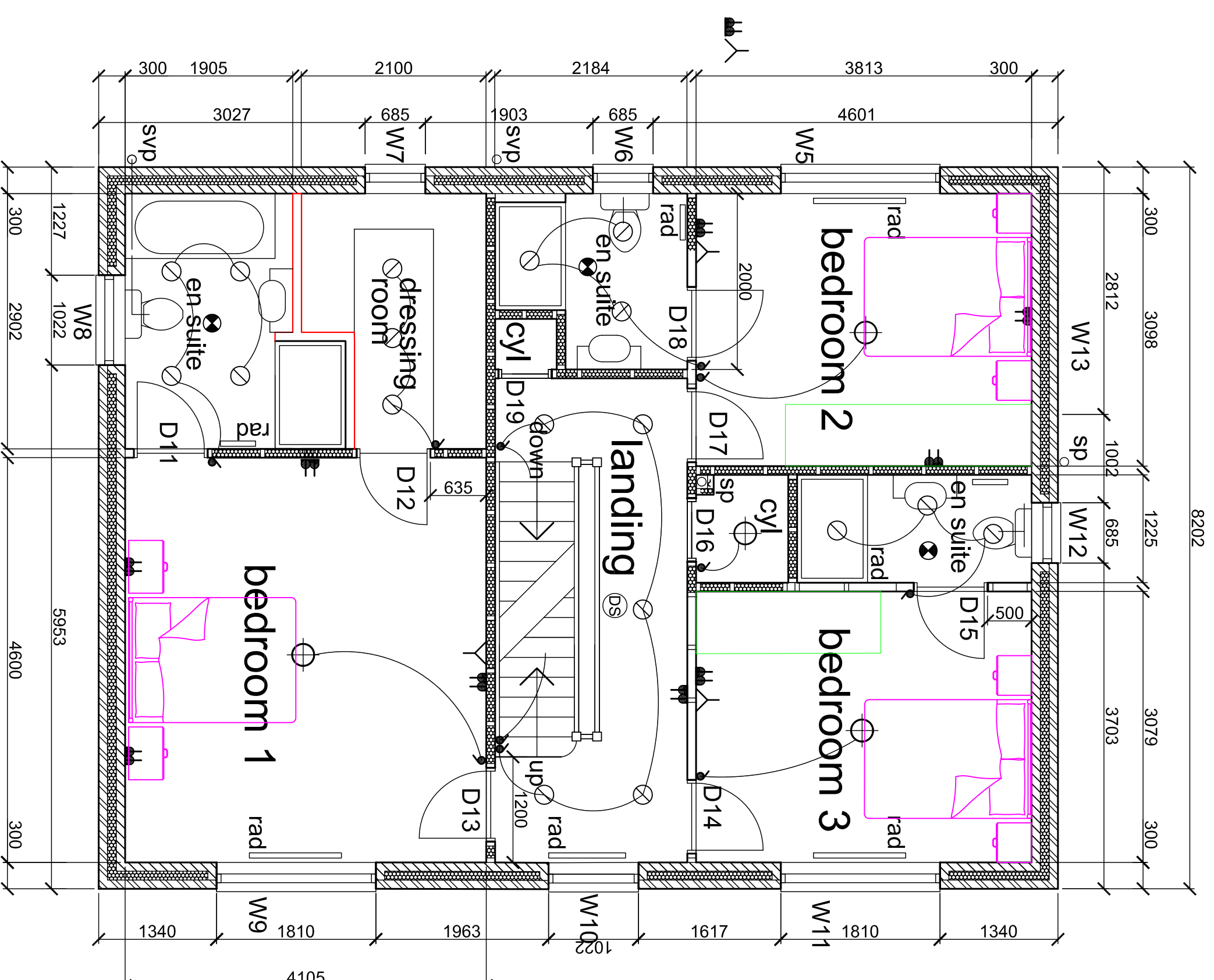

FIRST FLOOR PLAN

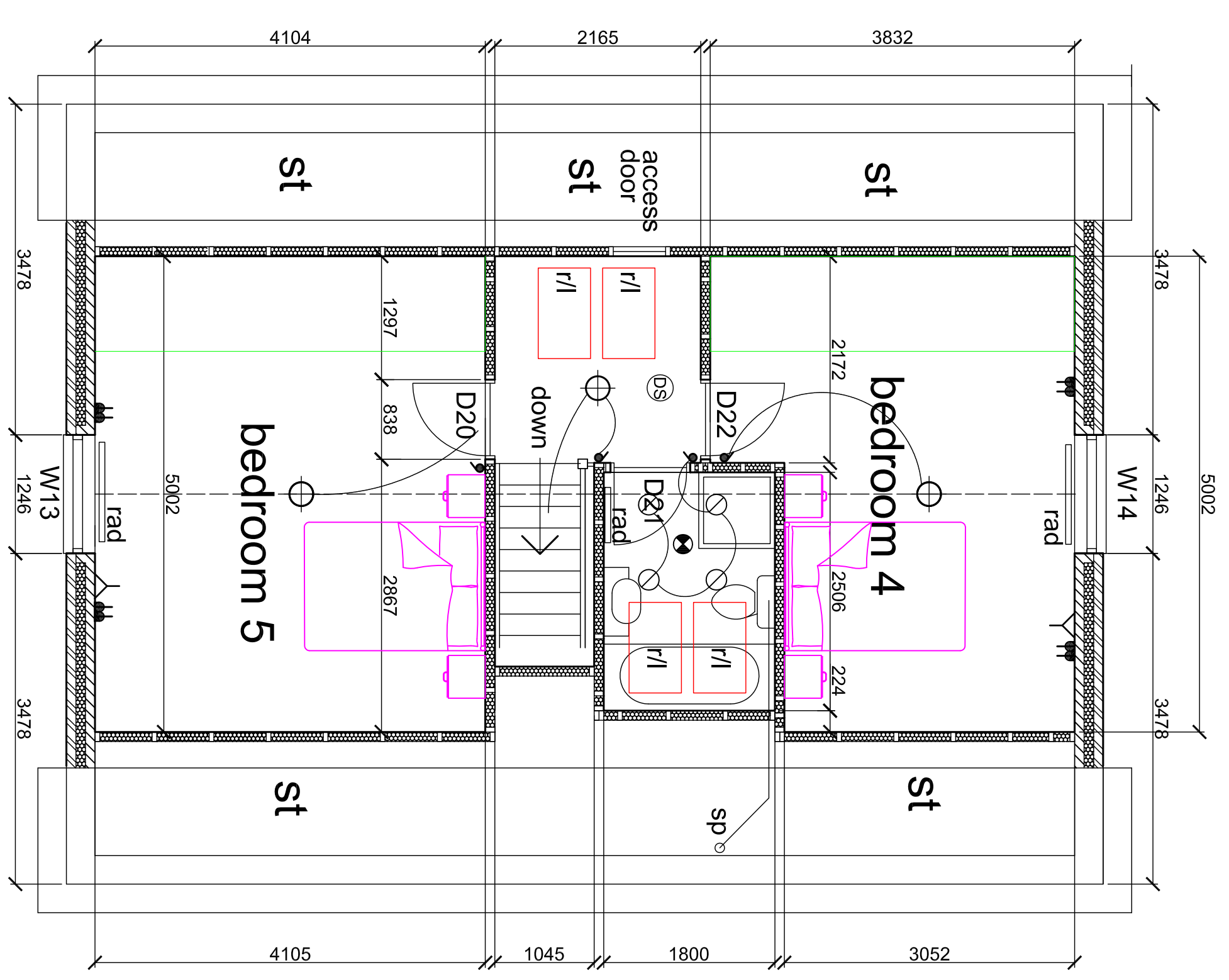

SECOND FLOOR PLAN

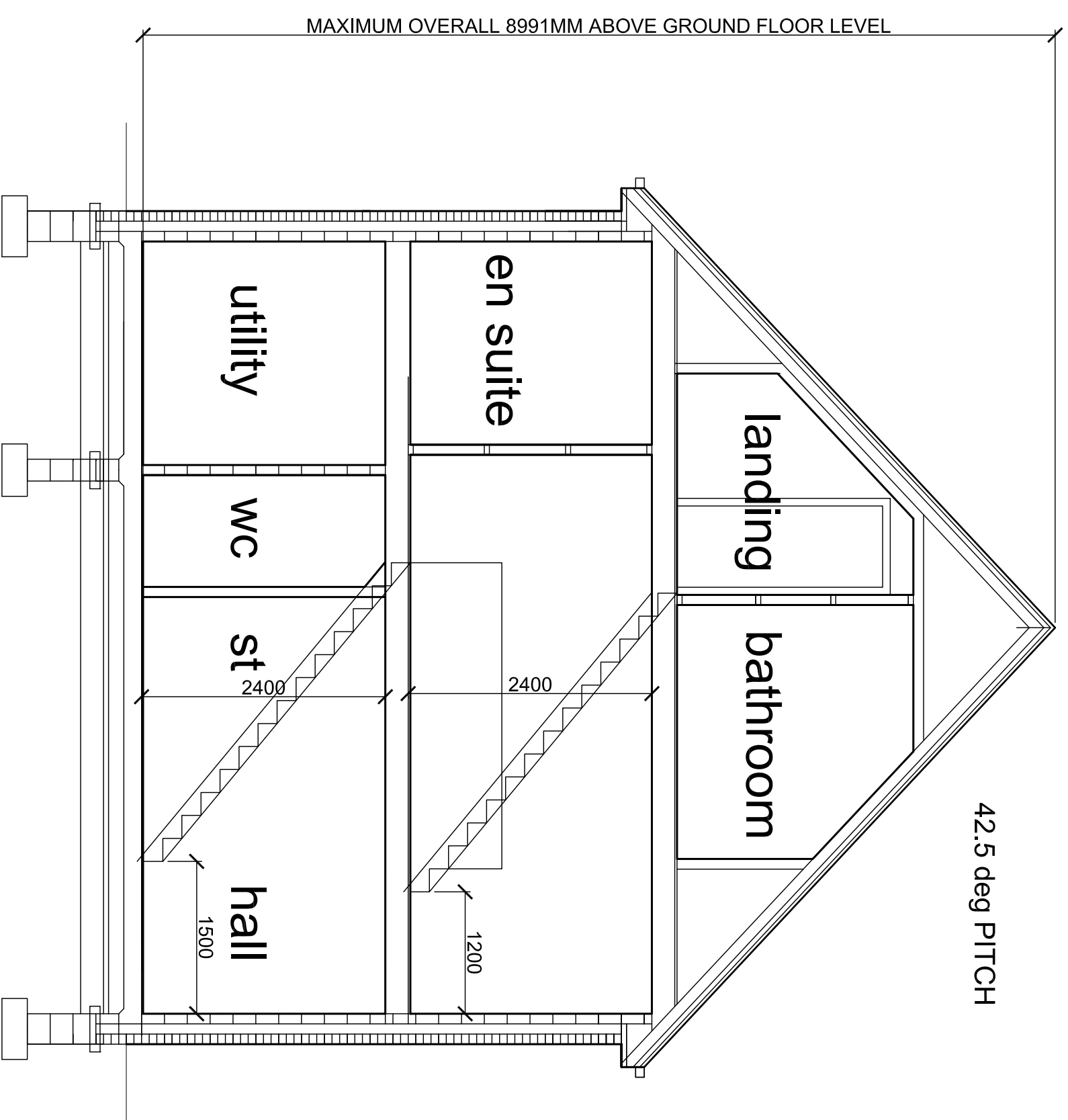

FLOOR AREA	
Floor	Sq.ft
Ground Floor	600
First Floor	718
GIFA	1318

- KEY**
- ⚡ double switched socket
 - ⚡ fused spur
 - 📺 TV aerial point
 - 💡 light switch
 - ⊙ recessed light point
 - ⊙ pendant light point
 - ⊙ wall light point
 - 📞 telephone point
 - ☹️ smoke detector
 - 🌀 ceiling extractor
 - 🚗 electric vehicle charging point
 - 📺 ONT (fibre box)
 - rad



Rev.	description	date

Proposed Housing Development
 Gradwells Farm
 Copp Lane
 Great Eccleston

drawing	The Betty House Type Plans		
job no.	4667	drawn	MAG
scale	1:50	checked	RJB
date	27-04-2021	issue	
Drawing Size	A1	Drawing No	F30-02
		Rev	



All dimensions are to be checked on site prior to commencing any works. Any discrepancies are to be referred immediately to the Surveyor.
 This drawing is to be used in connection with the construction of the works and not be used for any other purpose without the written consent of CHC Construction Ltd. Unauthorised reproduction infringes copyright and may lead to prosecution.