

**EXISTING FRONT (NE) ELEVATION**

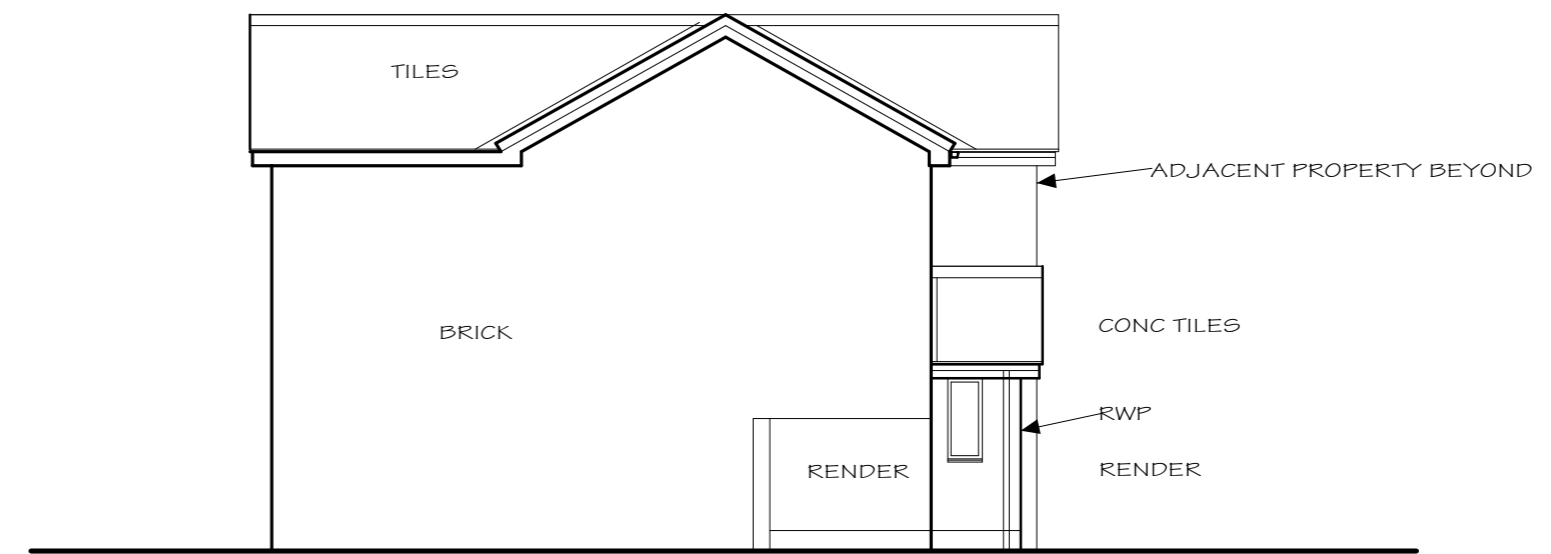

**EXISTING SIDE (SE) ELEVATION**

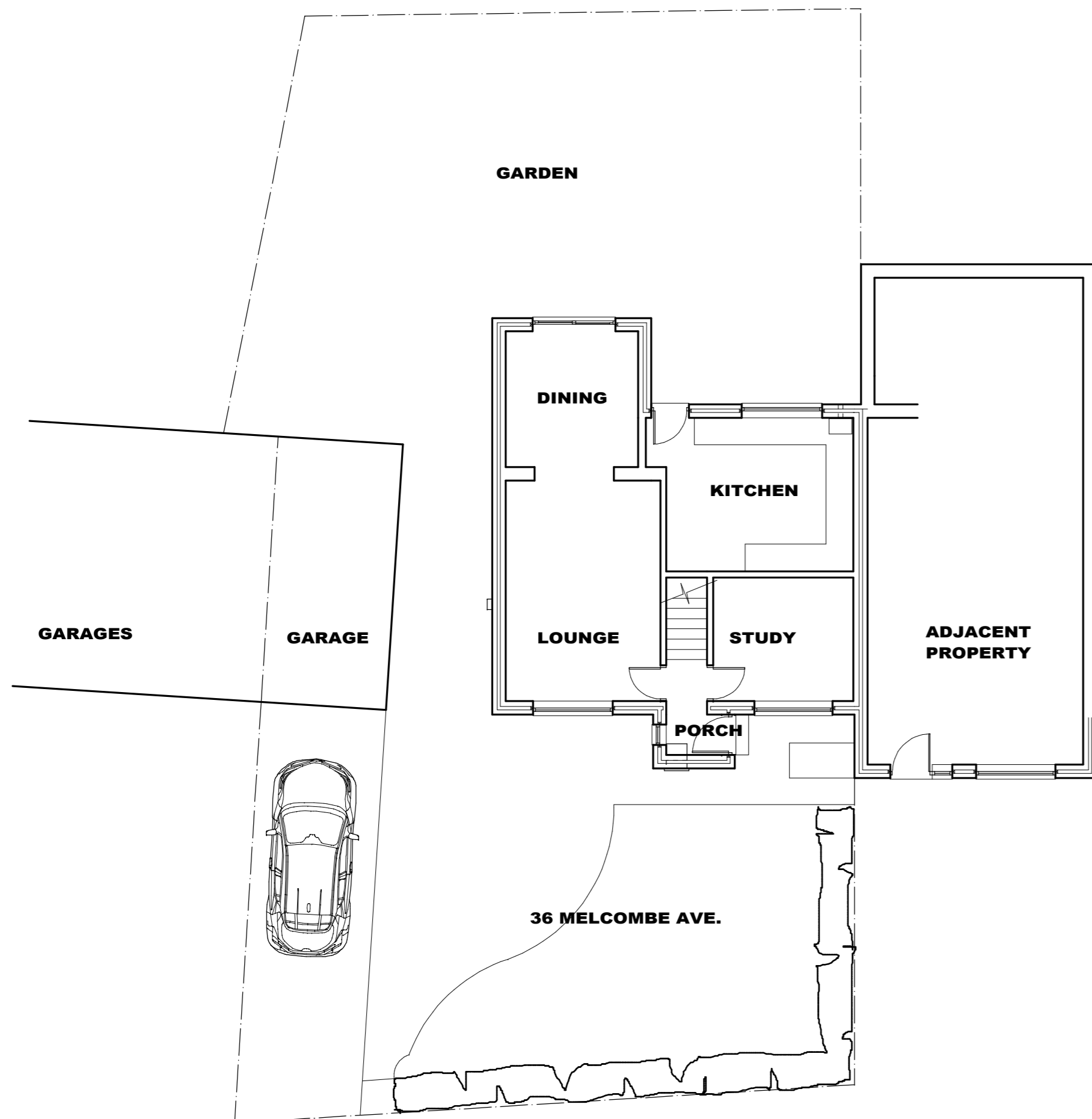

**PLAN/SITE LAYOUT AS EXISTING**

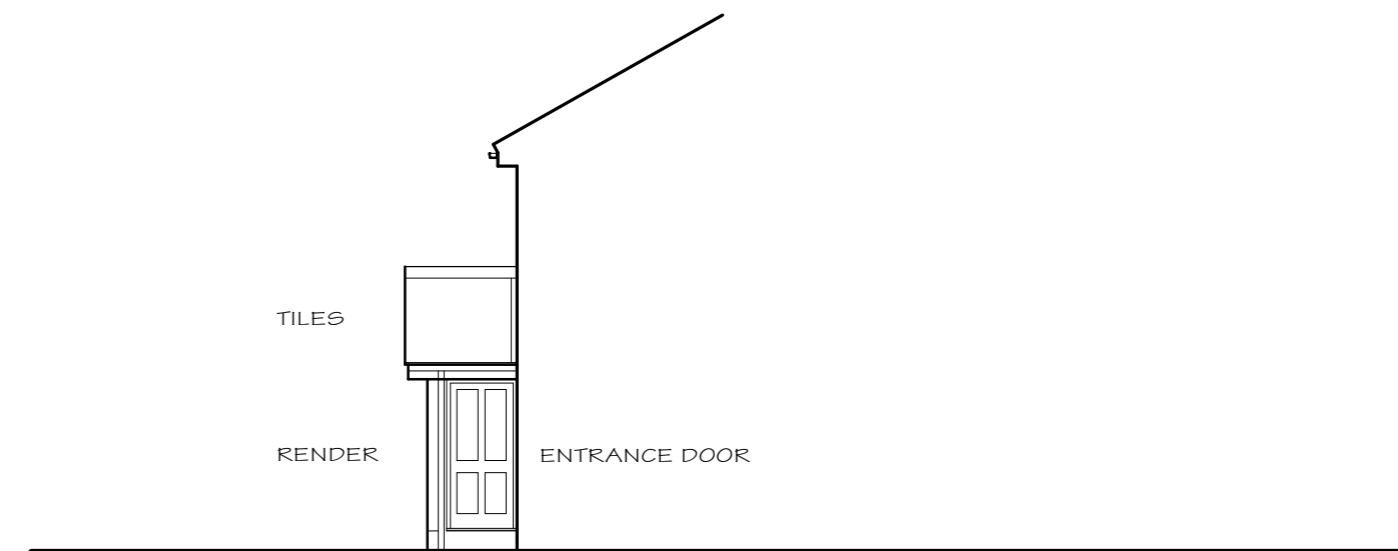

**SECTION/N.W. ELEVATION OF PORCH**

Mr A & Mrs J Hull, 36 Melcombe Avenue,  
Strensall, York.

Replacement of porch with new single storey  
front porch, study and wc extension

As Existing

**KEVIN GRINHAM DESIGN**

The Lodge, Sheriff Hutton, York, YO60 6GH.  
Tel. 01347 678476

0 10 20 30 40 50mm		real scale	<b>Dr. Size A2</b>
date	July 21	scale	1:100
		dr. no.	2122/03

**ARCHITECTURAL**

**CONSULTANT**