

Front Elevation

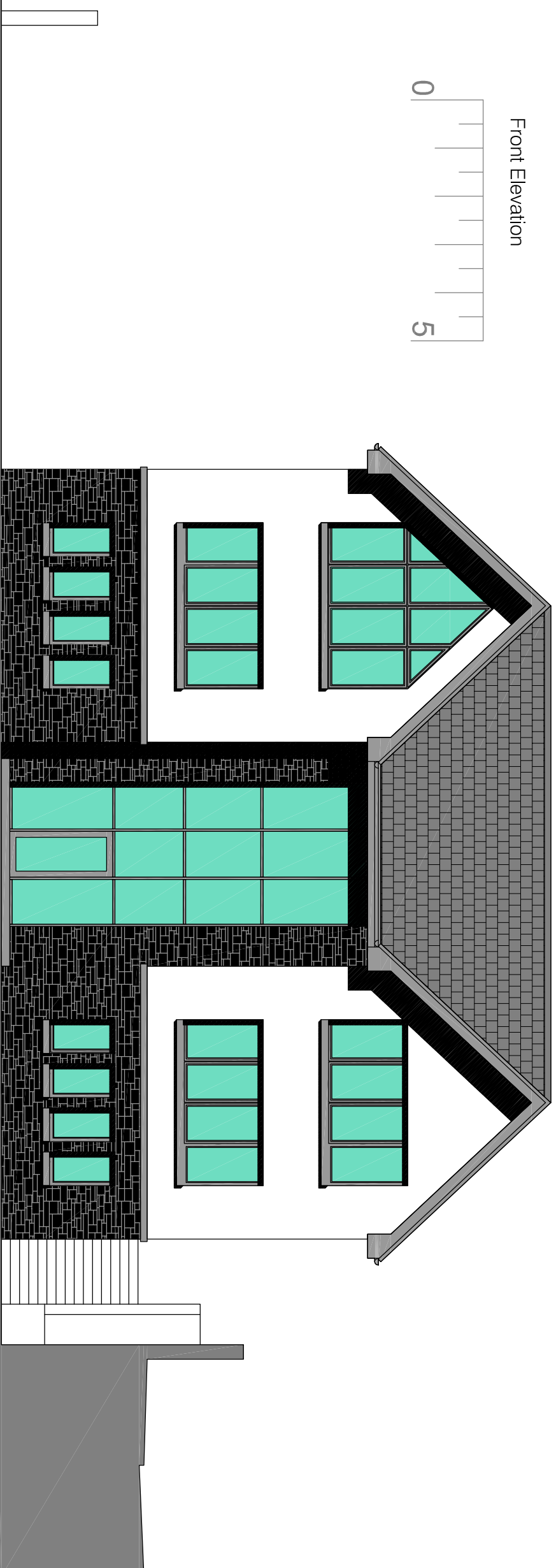

Rear Elevation

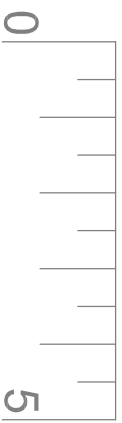
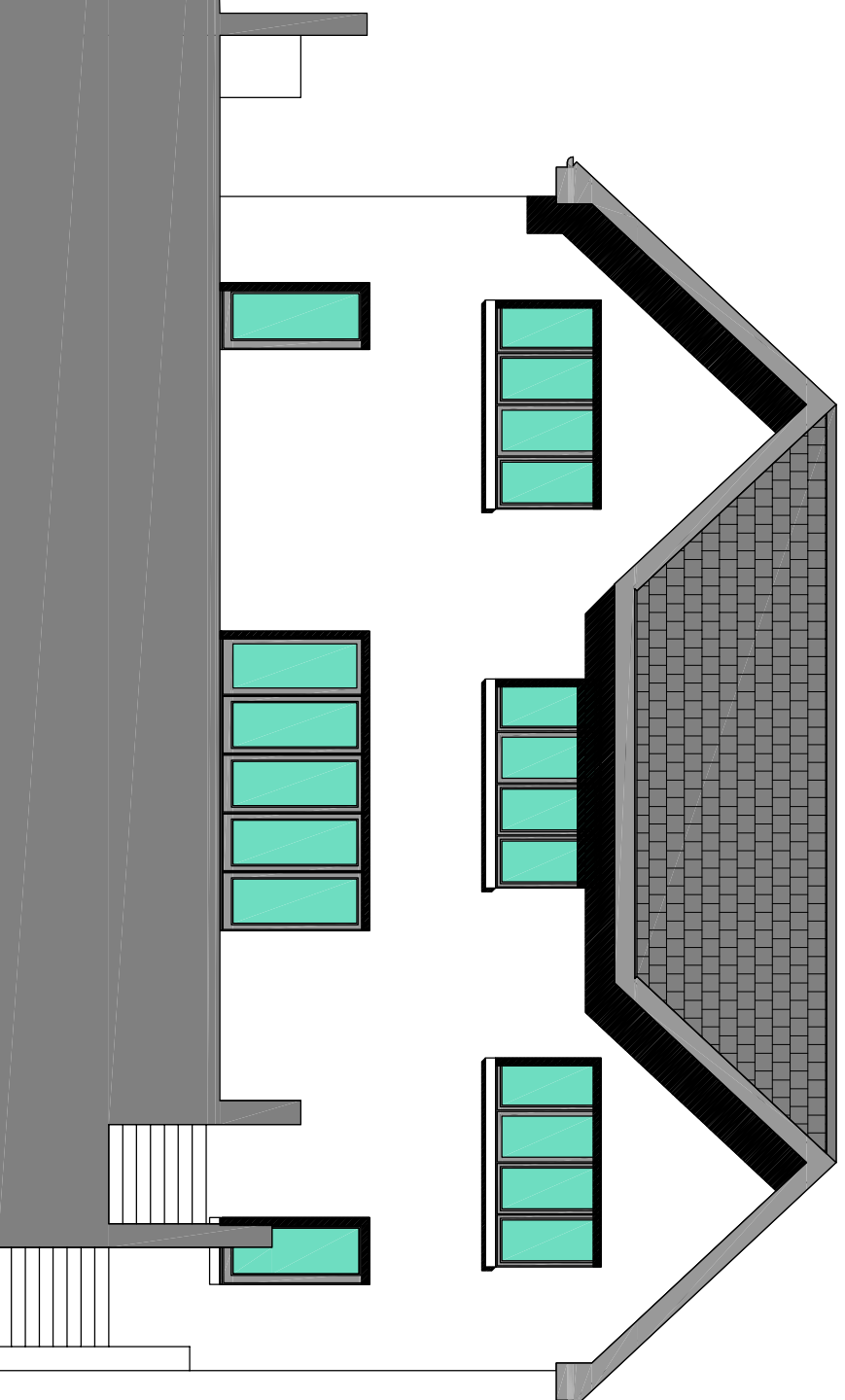

Do not scale from this drawing.  
This drawing is the property of AICM Limited and must not be copied, reproduced or disclosed without written permission.

revisions:

**AICM**  
AICM (Scotland) Limited  
Architects, Interior Designers  
Construction Design & Management  
Telephone: 01555 773855  
www.aicm.co.uk  
E-mail: mail@aicm.co.uk

project title:  
Residential Development  
Homebrae Avenue  
Uddingston  
Mr Viola

drawing title:  
Front and Rear Elevations

Issue stage:  
Planning

date: Jul 21  
drawn: dgf  
scale @ A3: 1:50

drawing number: 21-602-AL(1)400  
revision: #