

DO NOT SCALE this drawing, figured dimensions only are to be used.
 © This drawing is the sole copyright of BN1 Architects.
 Any discrepancies between this drawing and other information should be reported to the Architect.
 MODIFICATIONS TO THIS DRAWING TO BE MADE SOLELY ON ORIGINAL MAGNETIC MEDIA, AND MAY ONLY BE CARRIED OUT BY BN1 ARCHITECTS.
 THE BOUNDARY SHOWN IS BASED ON INFORMATION SUPPLIED BY OTHERS, NOT BN1 ARCHITECTS ALL BOUNDARIES TO BE VERIFIED ON SITE.

Rev:	Date:	Description:	By:	Rvw:
A	27.04.21	Drawing number revised Typical elevation added	CB	
B	26.05.21	Alternative elevation added Gable windows indicated	CB	

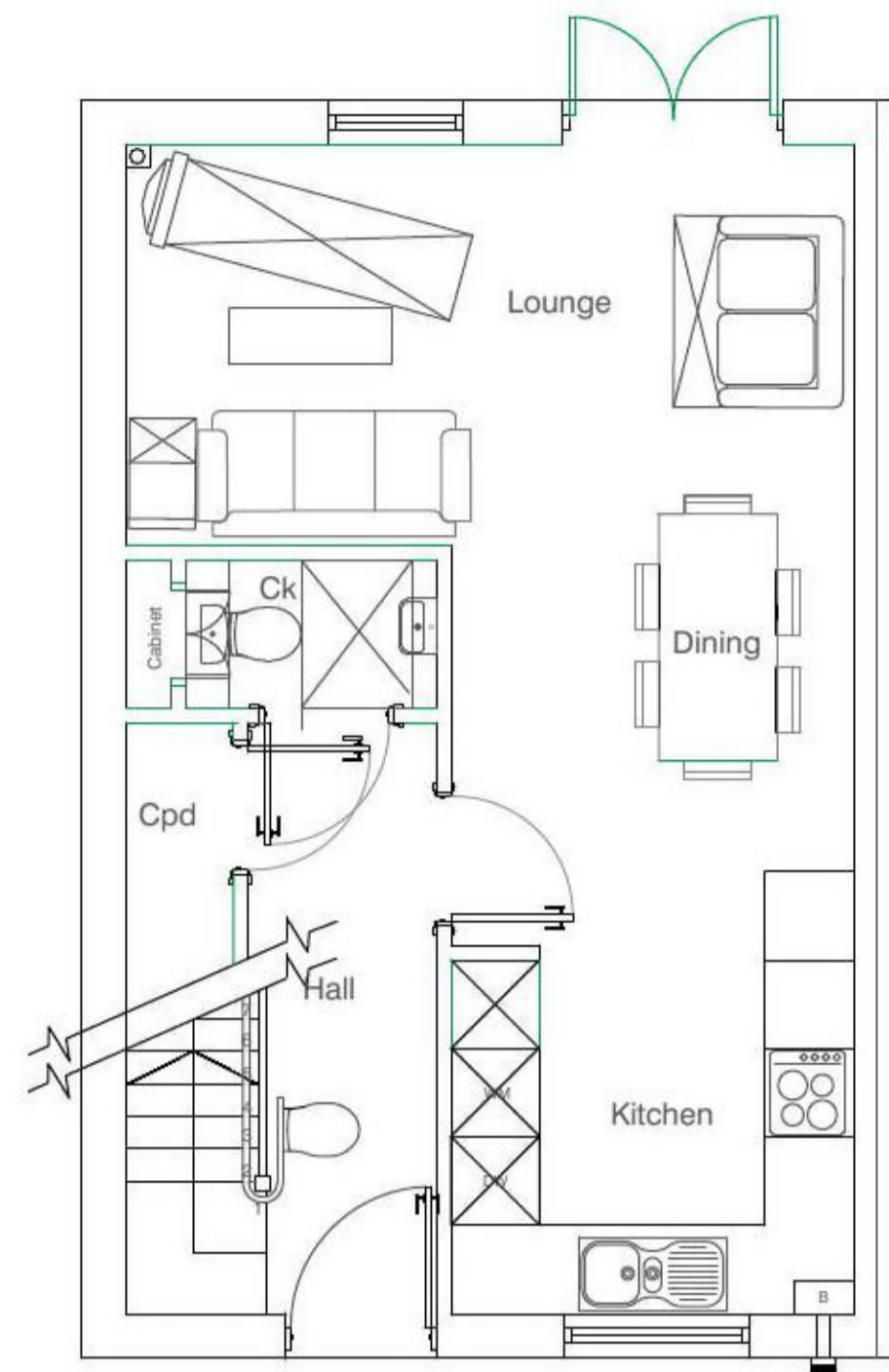

Ground Floor Option 2 Scale 1:50



Front Elevation Scale 1:100

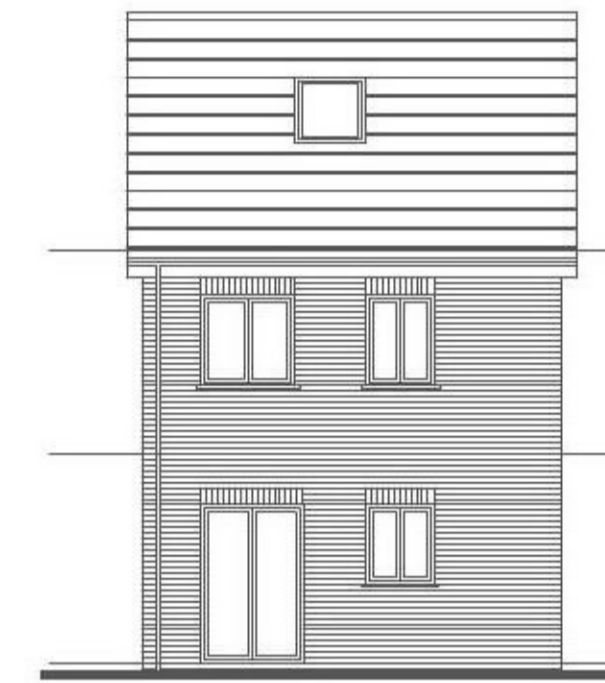

Rear Elevation Scale 1:100



Alternative Front Elevation Scale 1:100
 Street elevation show material options

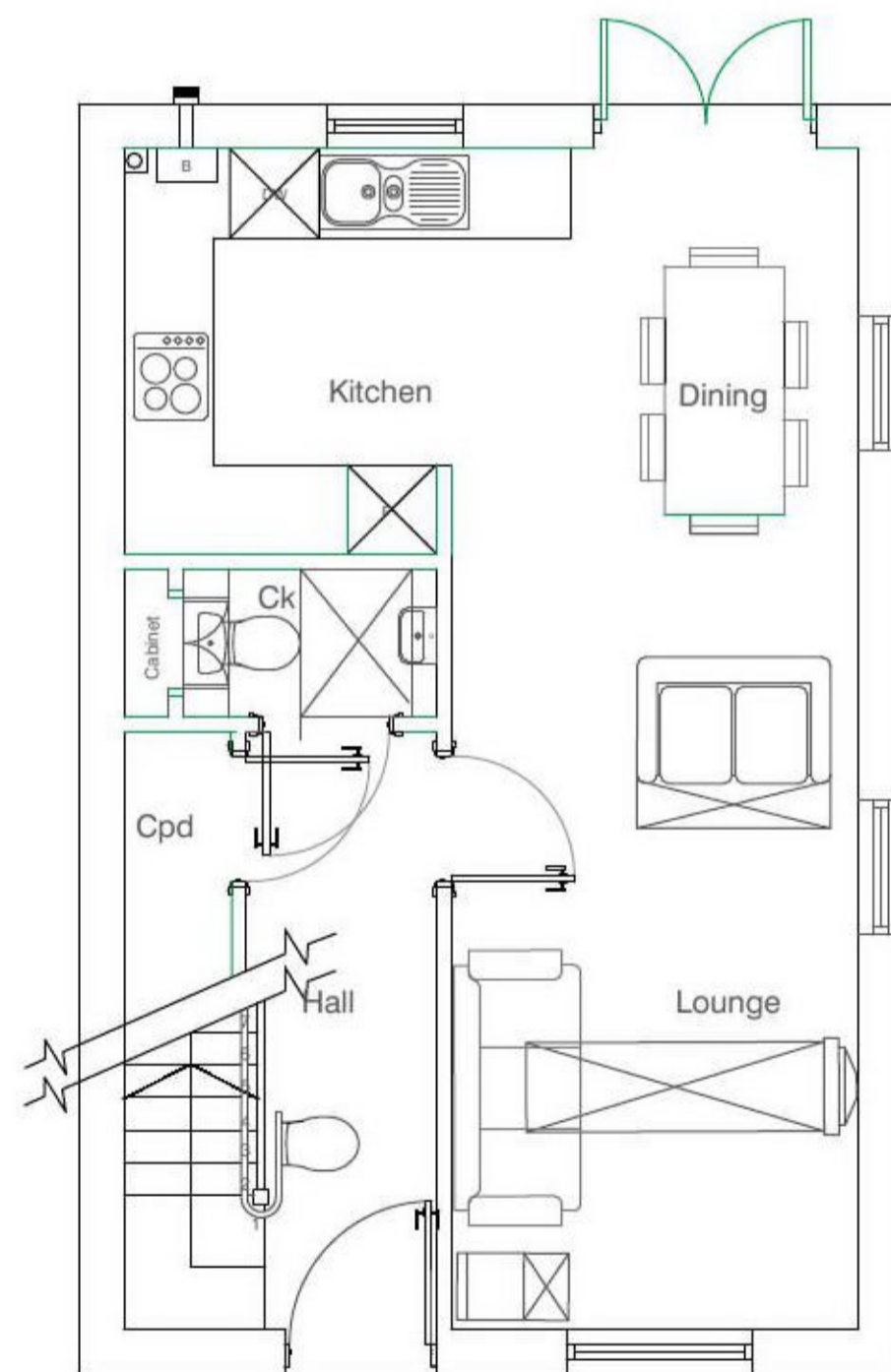

Ground Floor Option 1 Scale 1:50

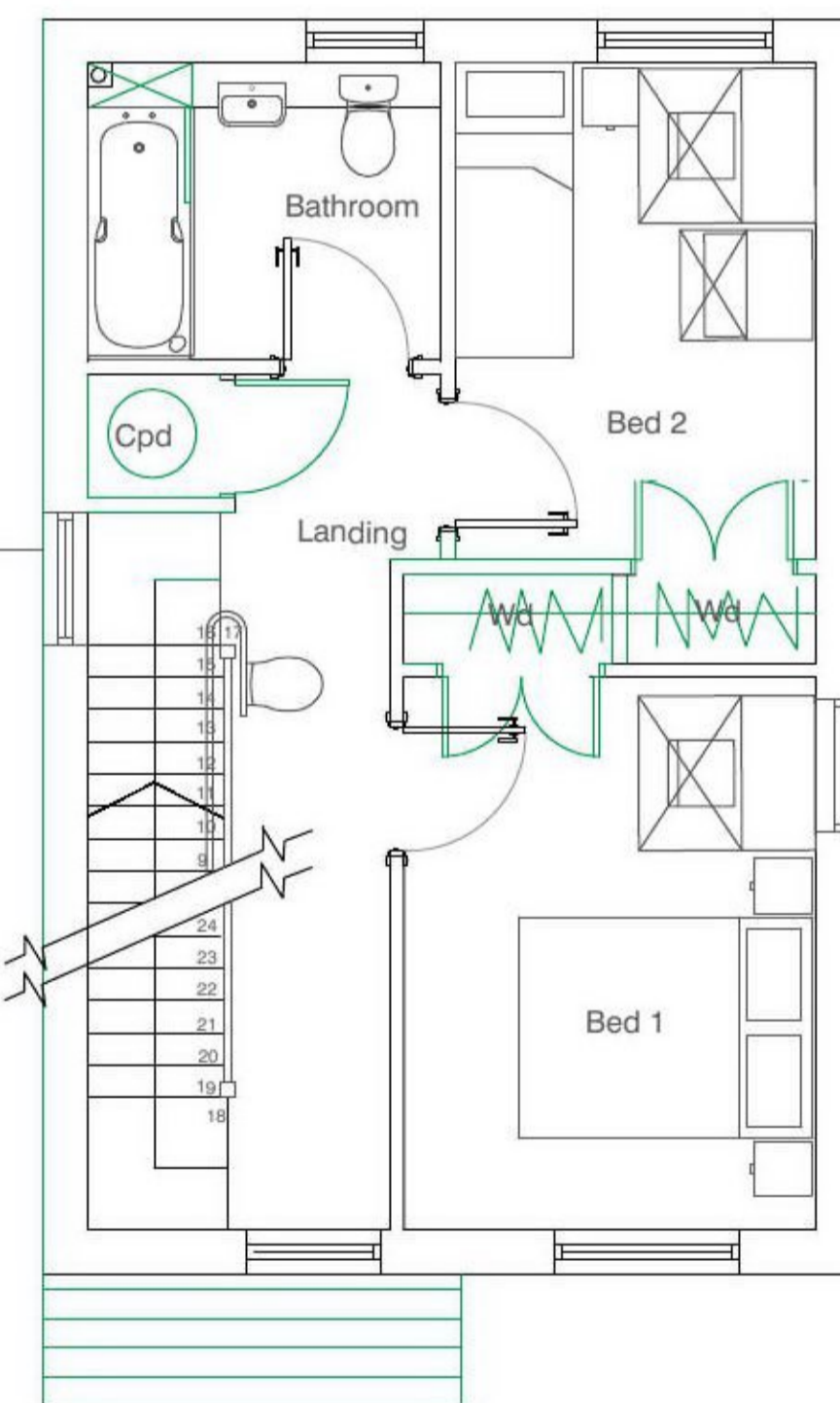

First Floor Scale 1:50

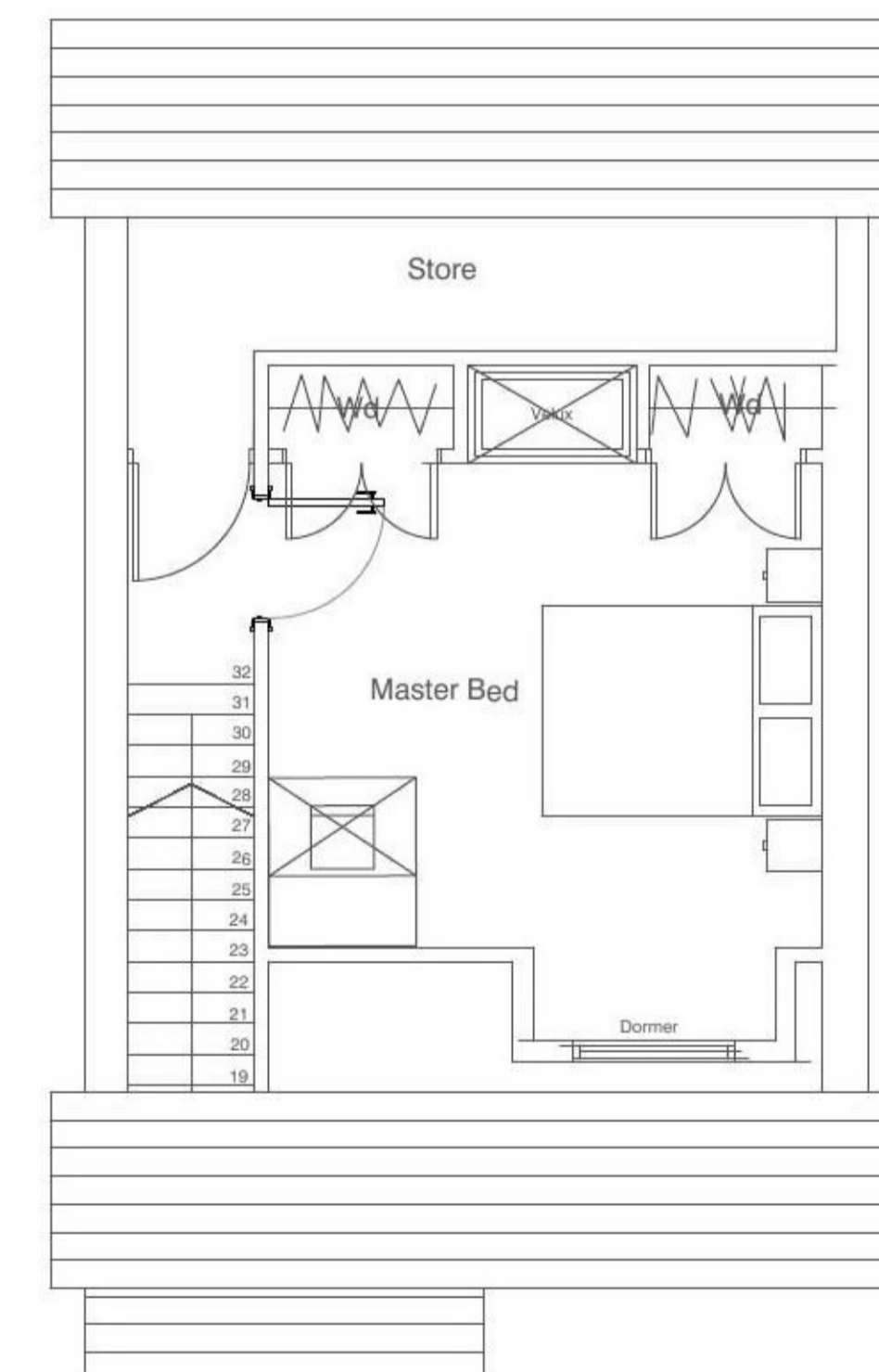

Second Floor Scale 1:50

Window Plot 5 Gable only

Window Plots 13 & 24 Gable only

Window Plot 5 Gable only

Window Plot 5 Gable only

3 Bed 5 Person 101 sq m

Scale 1:100



Scale 1:50

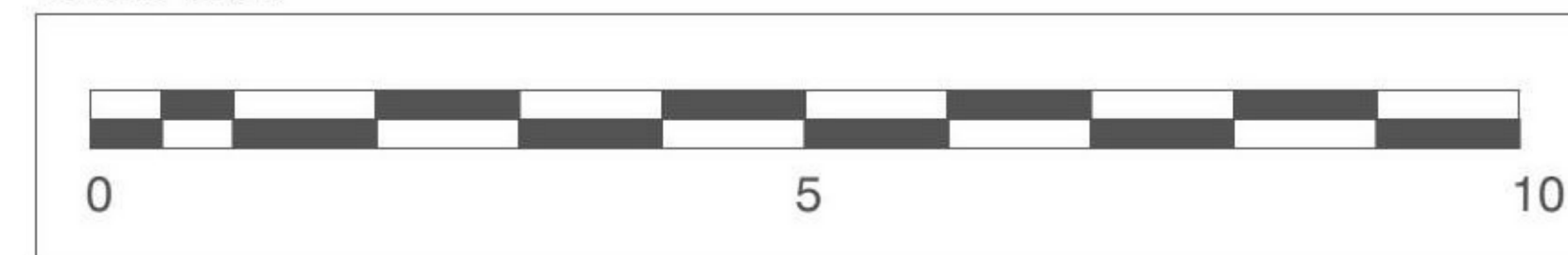

BN1 ARCHITECTS

Client:		202 Ditchling Road Brighton, East Sussex BN1 6JE	
Project Name:		TDC Site - Harwich and Parkeston FC	
Drawing Title:		House Type 2 - 3B 5P	
Project No:	Drawing No:	Revision:	
BN 276	24_P-006	B	
Drawing Status:	Date:	Scale:	Drawn:
Planning	15.03.21	1:50	BN1