

No.4
Rear Elevation (C)
1:100

existing lean-to roof removed and walls extended to underside of first floor extension (dashed line denotes existing lean-to roof removed).

remove existing render and replace with new to match existing
new iron fence and gate to front of undercroft

Existing patio doors removed and replaced with new window. Rendered wall infill below to match existing

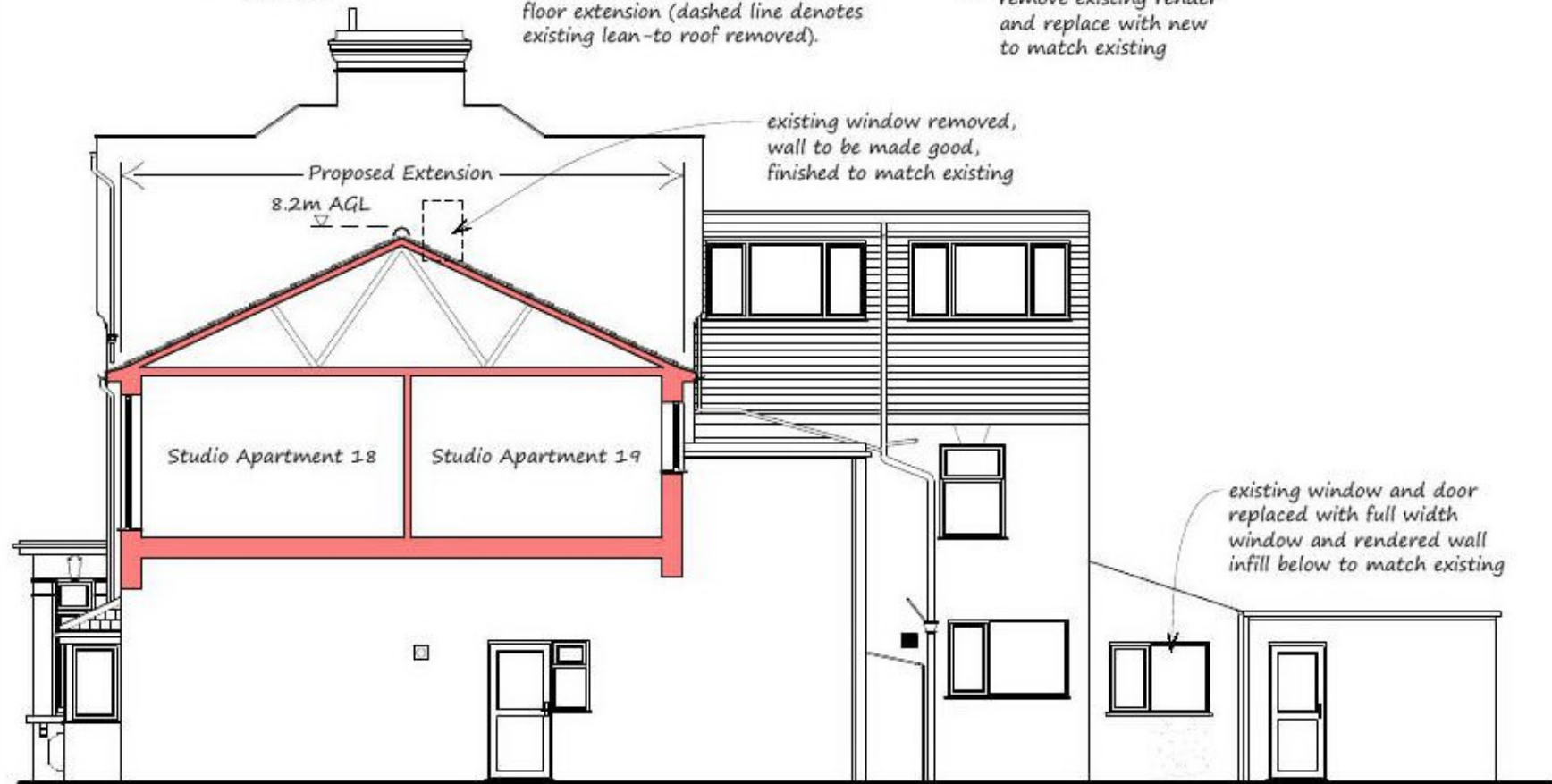

No.6
Side Elevation (D)
(No.6)
1:100

existing window removed, wall to be made good, finished to match existing

existing window and door replaced with full width window and rendered wall infill below to match existing

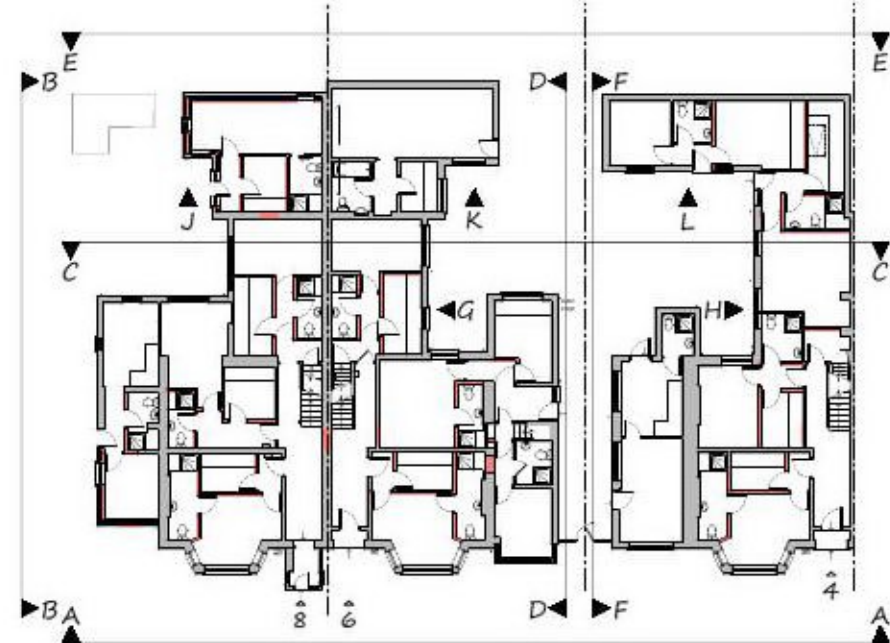

Ian Smillie Architectural Services
75 Camden Road, Ipswich IP3 8JN
telephone [REDACTED]
Do not scale from this drawing
- if in doubt ASK.

Rev A - 18/05/21 - Rear windows updated to co-ordinate with amended plan
Rear and Side Elevation As Proposed
Proposed conversion of buildings into self-contained studio apartments
4, 6 & 8 Edith Road, Clacton-on-Sea, Essex
for: ISSAM Limited
scales 1:100 @ A3 drg. number 2020/21/31 rev. A