

No.8

No.6

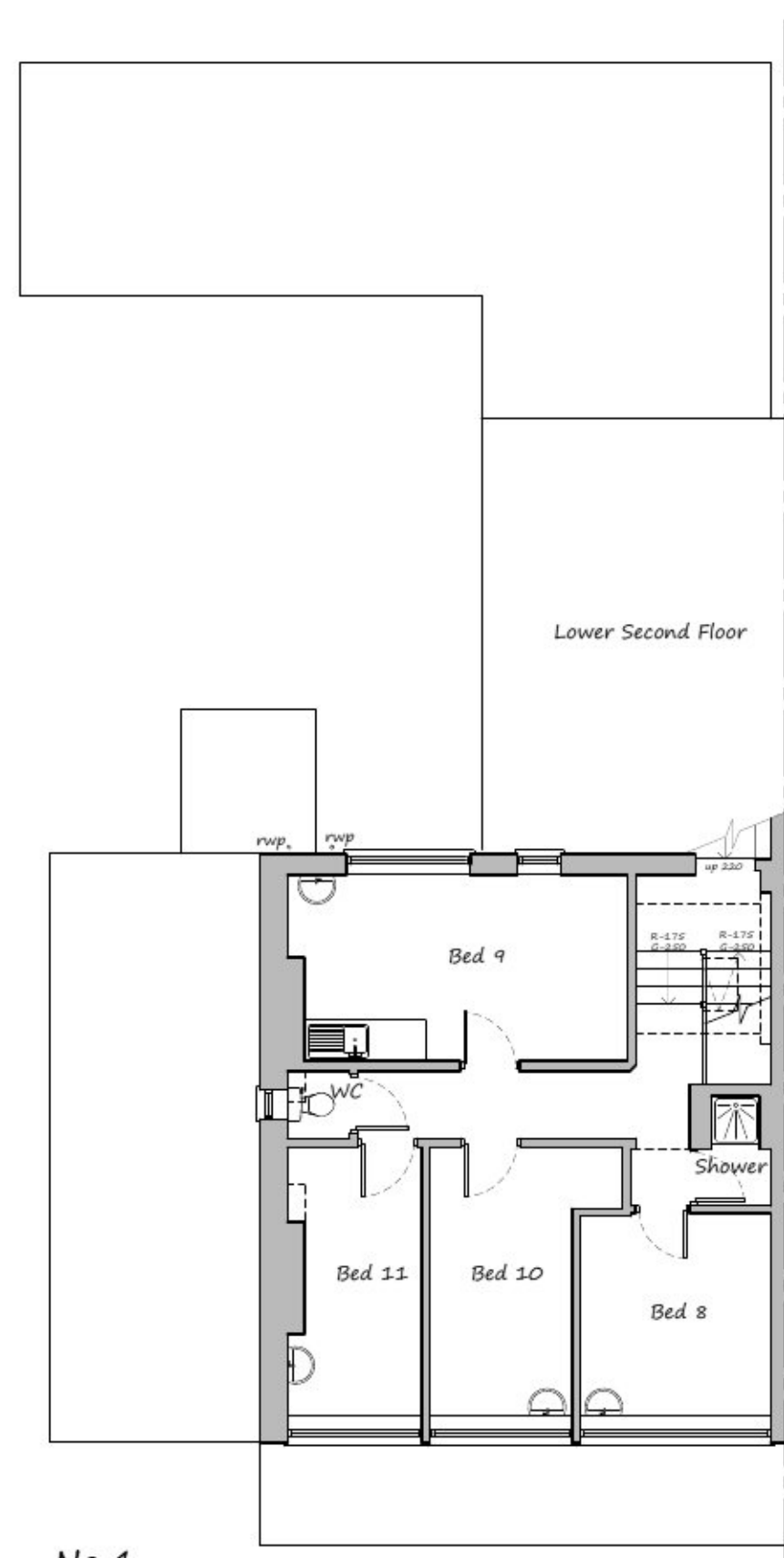

No.4

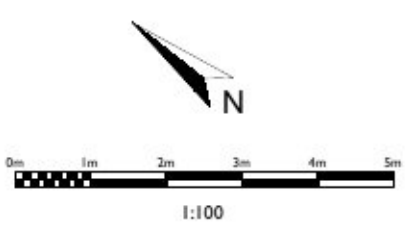

Ian Smillie Architectural Services  
 75 Camden Road, Ipswich IP3 8JN  
 telephone [REDACTED]  
 Do not scale from this drawing  
 - If in doubt ASK.

Upper Second Floor Plan As Existing  
 Proposed conversion of buildings into self-contained studio  
 apartments  
 4, 6 & 8 Edith Road, Clacton-on-Sea, Essex  
 for: ISSAM Limited  
 scales 1:100 @ A3 drg. number 2020/21/18 rev. -