

Notes:
 This drawing and the works depicted are the copyright of Boyer.
 This drawing is for planning purposes only. It is not intended to be used for construction purposes. Whilst all reasonable efforts are used to ensure drawings are accurate, Boyer accept no responsibility or liability for any reliance placed on, or use made of, this plan by anyone for purposes other than those stated above.
 Do not scale from this drawing. All contractors must visit the site and be responsible for taking and checking Dimensions.

Street Elevation A-A
 Along High Street

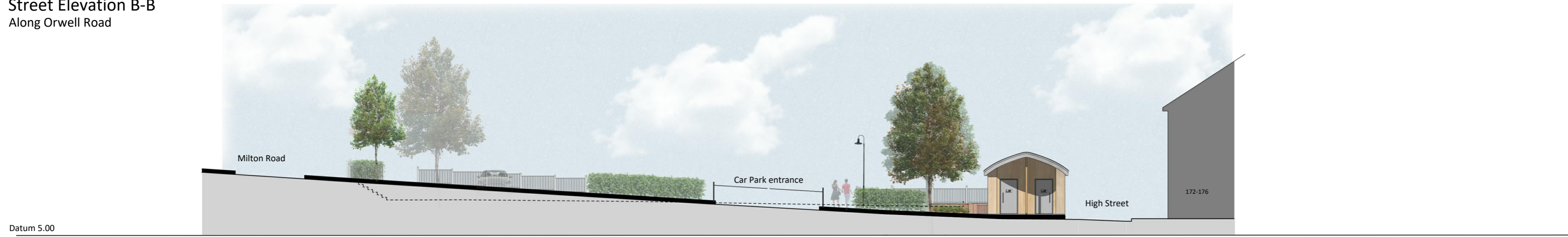

Street Elevation B-B
 Along Orwell Road



Street Elevation C-C
 Along Milton Road



Street Elevation D-D
 Along Bay Road

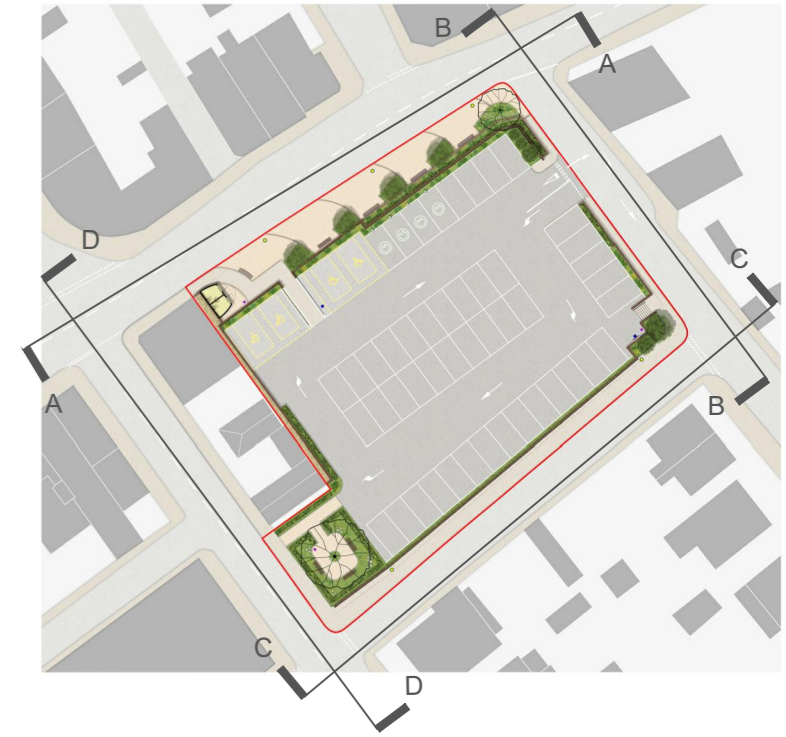
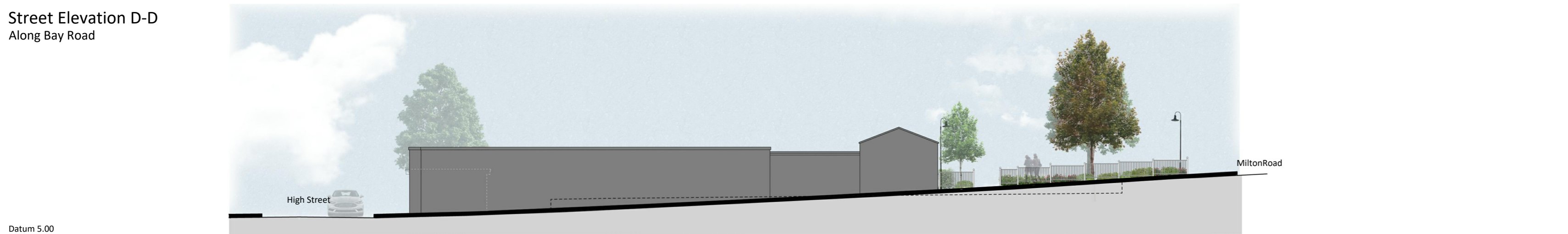

Rev	Date	Description	Drawn	Chkd
-	04.03.21	First Issue	CR	NB

Client
 Tendrig District Council

Boyer

Project
 Starlings Block, Land South of High Street, Dovercourt

Drawing Title
 Street Scenes

Drawing No. 300	Job Ref. 21.2005
Scale @ A2: 1:200	Revision -
Scale Bar 	

Reproduced from the Ordnance Survey map with the permission of Ordnance Survey on behalf of The Controller of Her Majesty's Stationery Office. © Crown Copyright AR 10007250
 Boyer Planning Ltd, Crowthorne House, Nine Mile Ride, Wokingham, Berkshire, RG40 3JZ