

Notes:
 This drawing and the works depicted are the copyright of Boyer.
 This drawing is for planning purposes only. It is not intended to be used for construction purposes. Whilst all reasonable efforts are used to ensure drawings are accurate, Boyer accept no responsibility or liability for any reliance placed on, or use made of, this plan by anyone for purposes other than those stated above.
 Do not scale from this drawing. All contractors must visit the site and be responsible for taking and checking Dimensions.

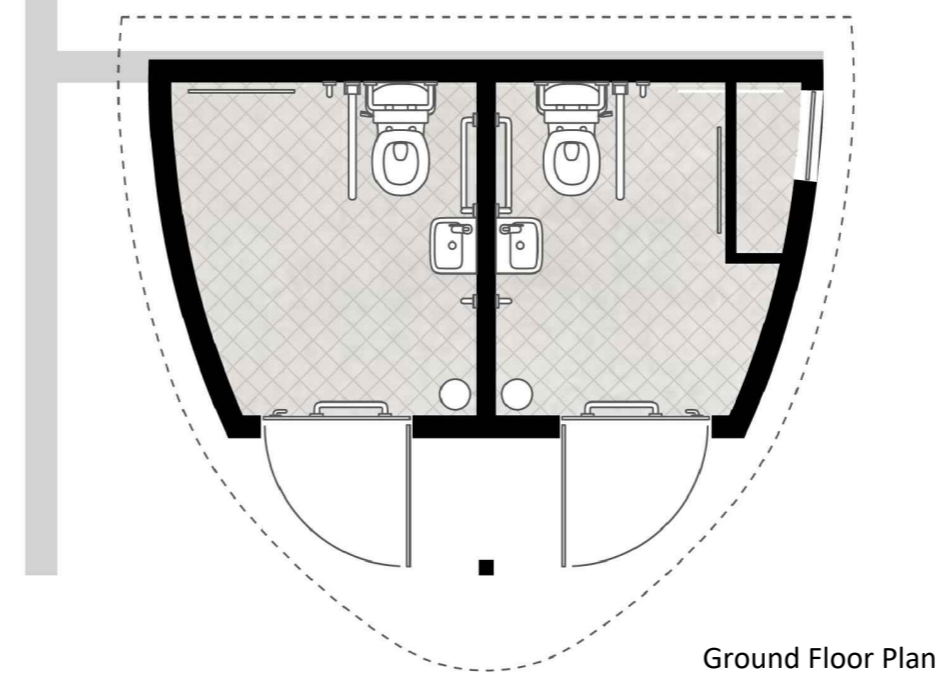
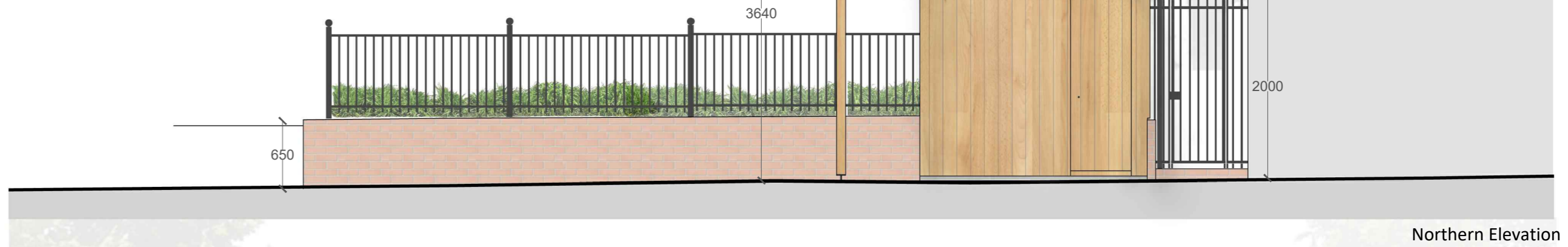
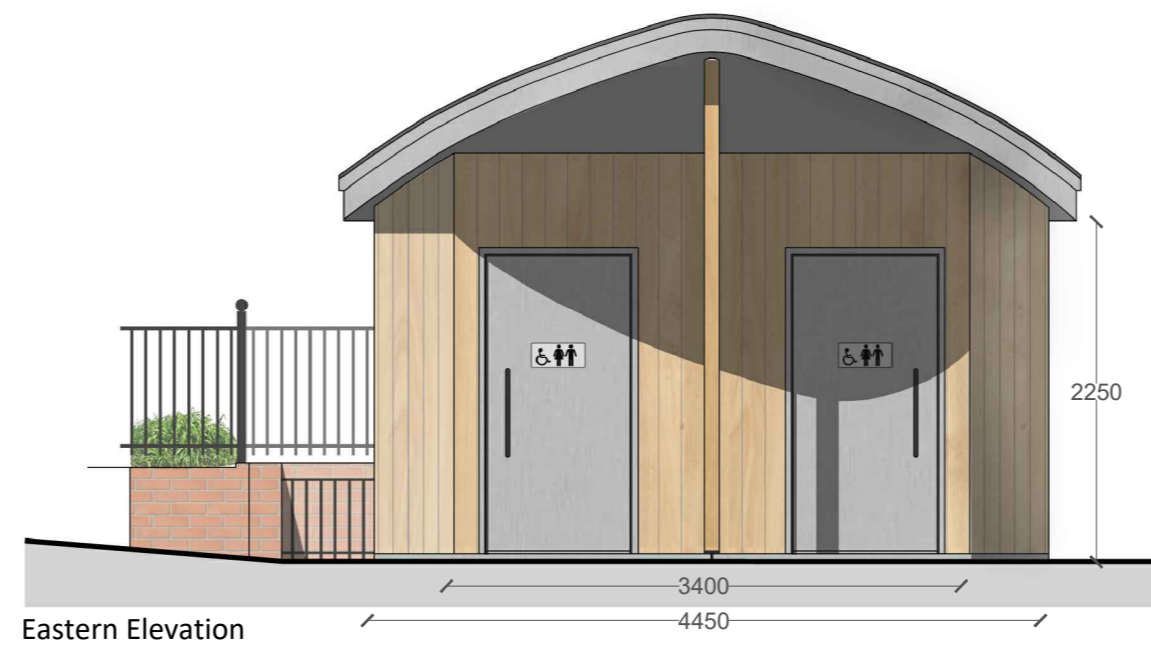
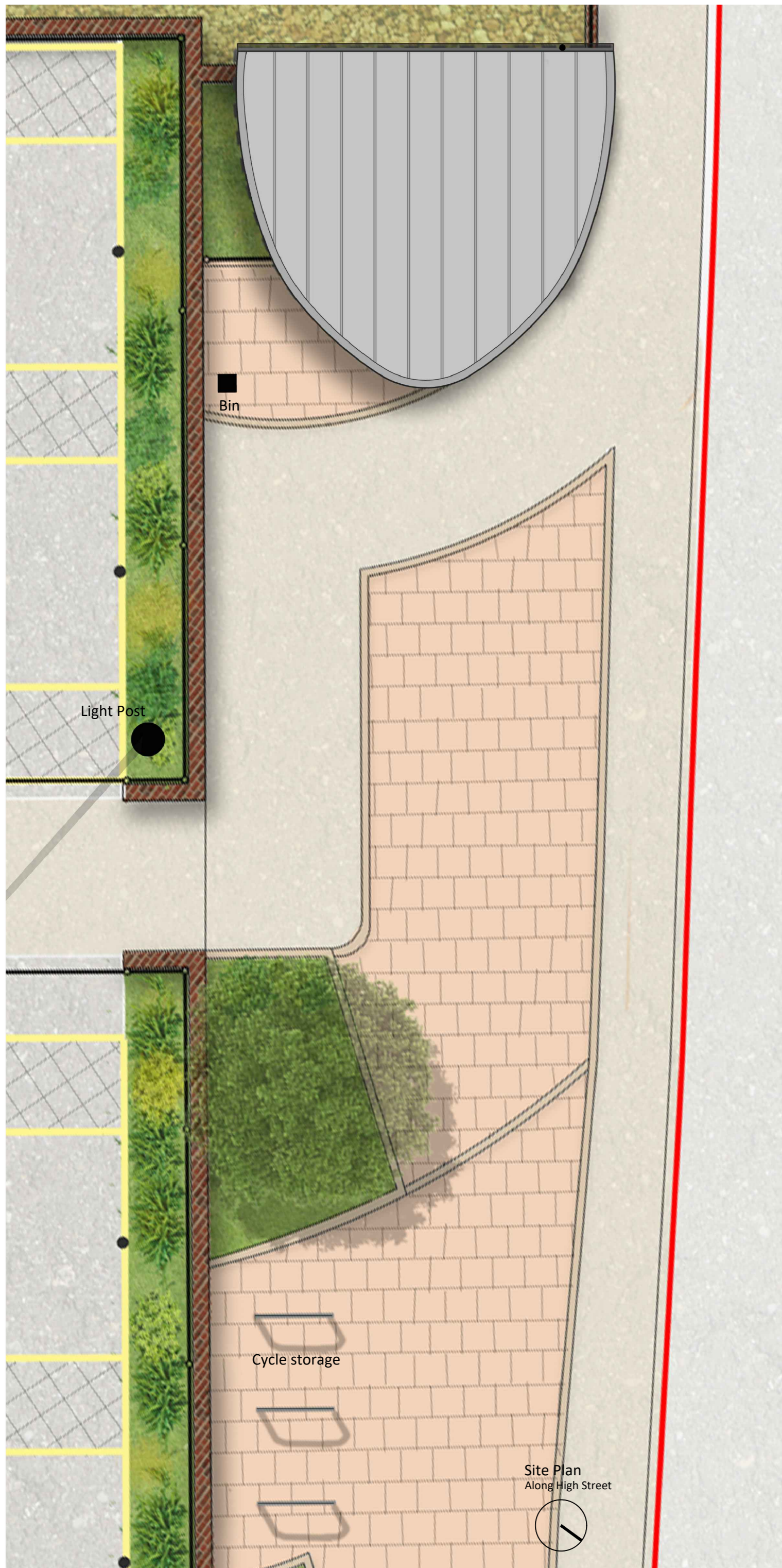

Elevations: Cedar Cladding
 Fascia: Aluminium
 Monopitched roof: Simulated lead
 WC Doors: Aluminium
 Gutter colour: Black

Rev	Date	Description	Drawn	Chkd
04.03.21	First Issue		CR	NB

Client
Tendrig District Council

Boyer

Project
Starlings Block, Land South of High Street, Dovercourt

Drawing Title
Architectural Design of Toilet Block

Drawing No. 500	Job Ref. 21.2005
Scale @ A2: 1:50	Revision -
Scale Bar 0 0.5 1.0 1.5m	

Reproduced from the Ordnance Survey map with the permission of Ordnance Survey on behalf of The Controller of Her Majesty's Stationery Office. © Crown Copyright AR 100007250
 Boyer Planning Ltd, Crowthorne House, Nine Mile Ride, Wokingham, Berkshire, RG40 3QZ