

NOTES:

1. This drawing is to be read in conjunction with all relevant contract documentation from the design team, with any conflicting information to be brought to the attention of PolarDesign Architecture in writing before commencing on site.
2. The contractor is to check and verify all levels and dimensions before construction. Any discrepancies are to be brought to the attention of PolarDesign Architecture
3. All dimensions in mm, unless otherwise stated.
4. All sub base and concrete design and specification to engineer's details. All diagrams provided here are purely indicative.
5. Waterproofing of any element to be specified by others.
6. All proprietary products shall be installed in accordance with manufacturers written instructions.

Erection of single storey rear extension inline with existing extension incorporating flat roof with Lantern light at 215 days Lane sidcup DA15 8JX

TITLE
Existing Plans and Elevations

CLIENT

DRAWN BY: Ivar Selter
CHECKED BY: PD
DATE: 26/05/2021

SCALE (@ A1): As indicated
PROJECT NUMBER: 215DAYS/21

DRAWING NUMBER: 101
REV

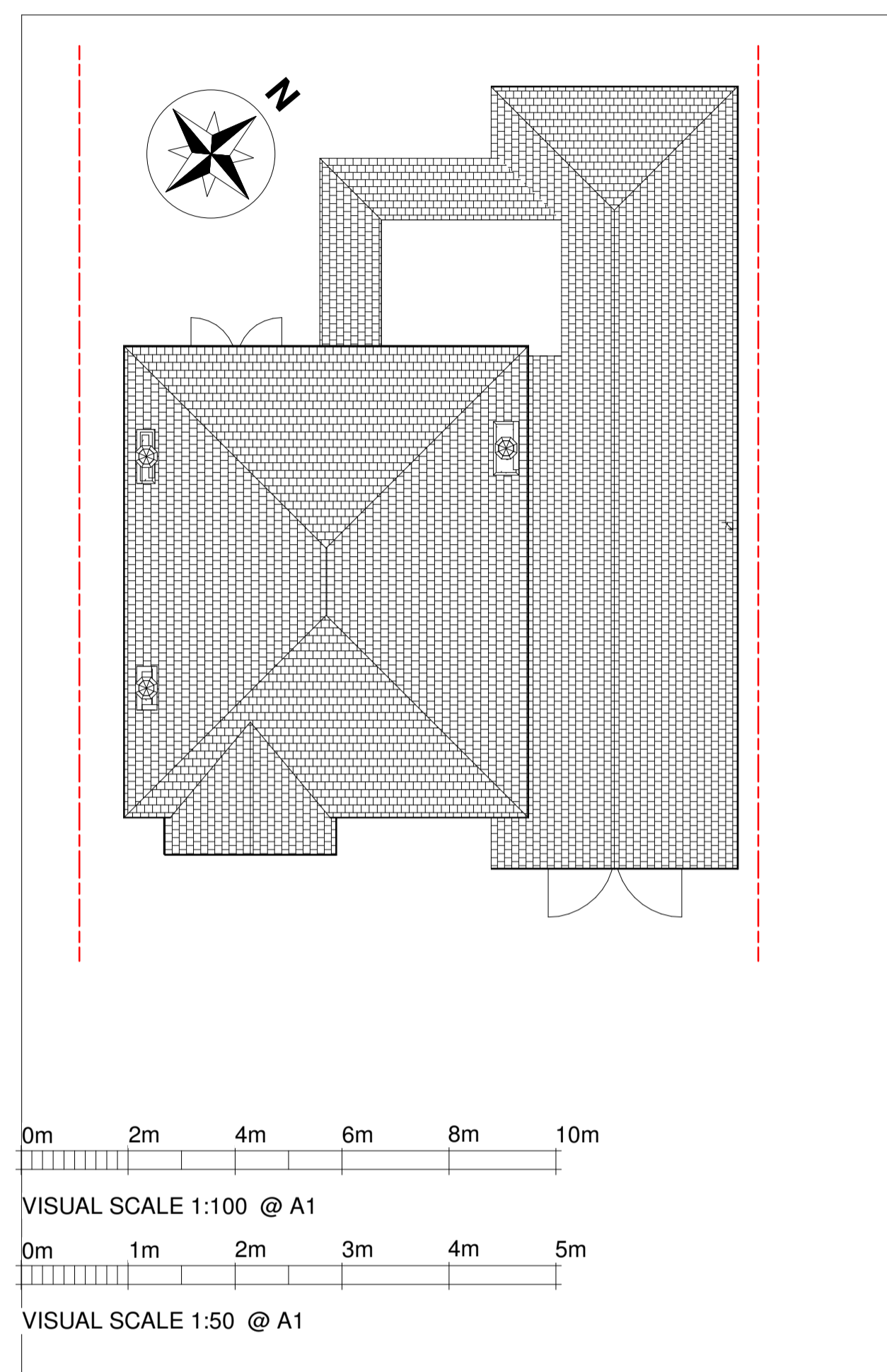
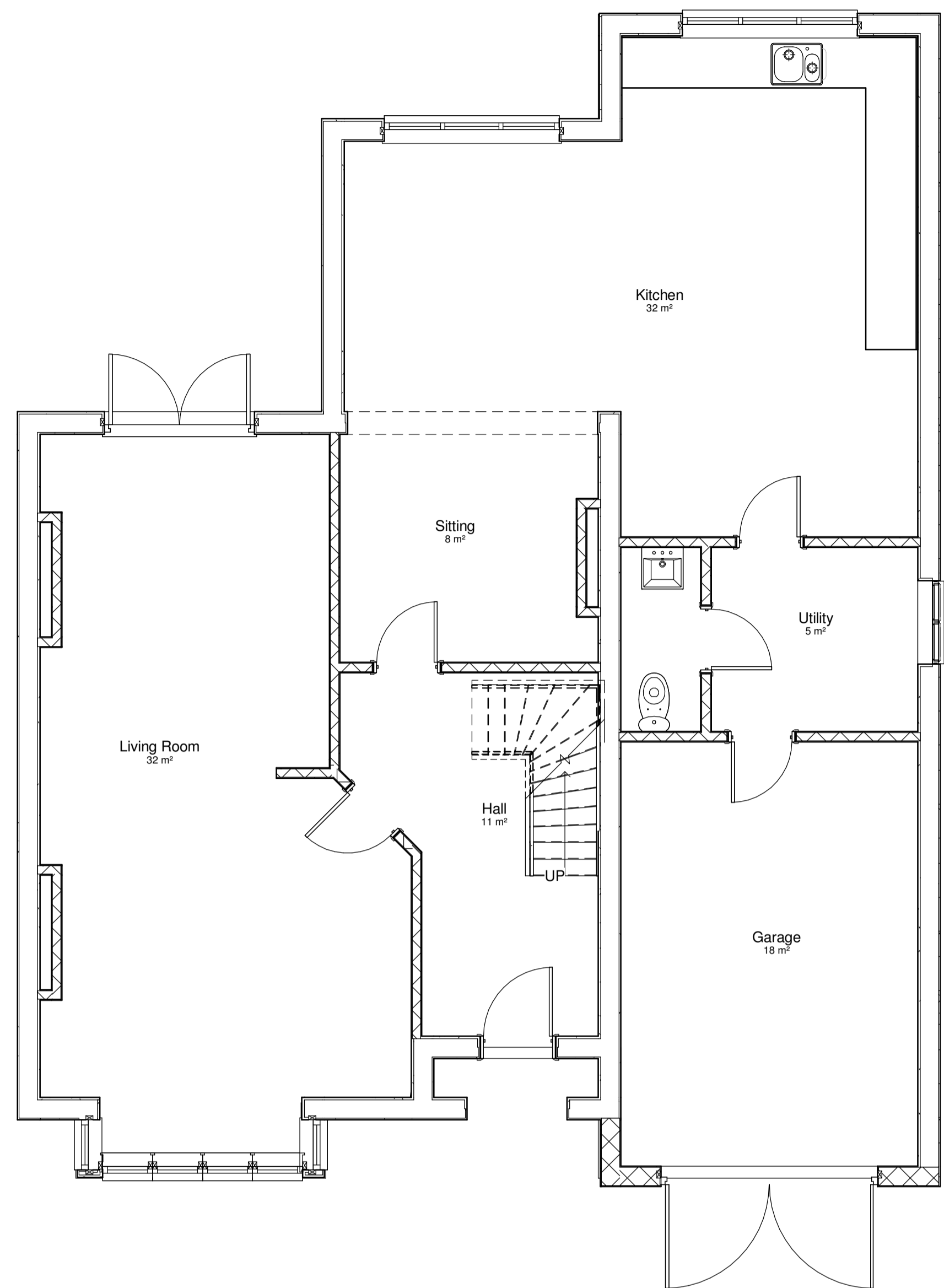

1 00 Existing Ground Floor
1 : 50

3 Roof plan
1 : 100



4 Existing Front Elevation
1 : 100



5 Existing Rear Elevation
1 : 100

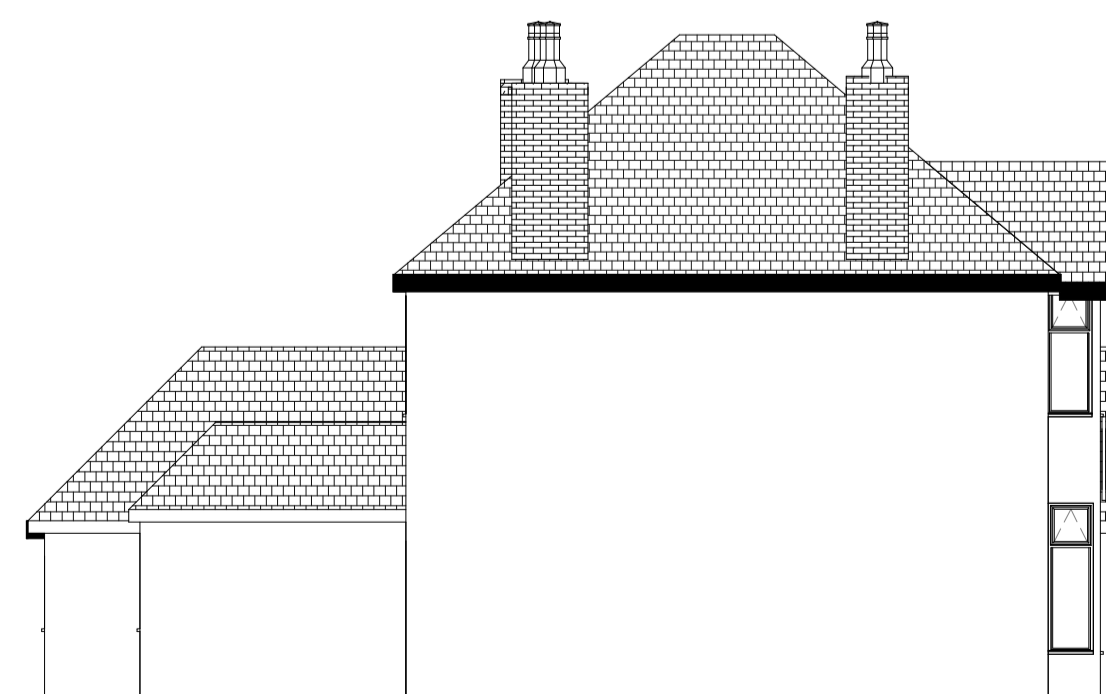

7 Existing West Elevation
1 : 100

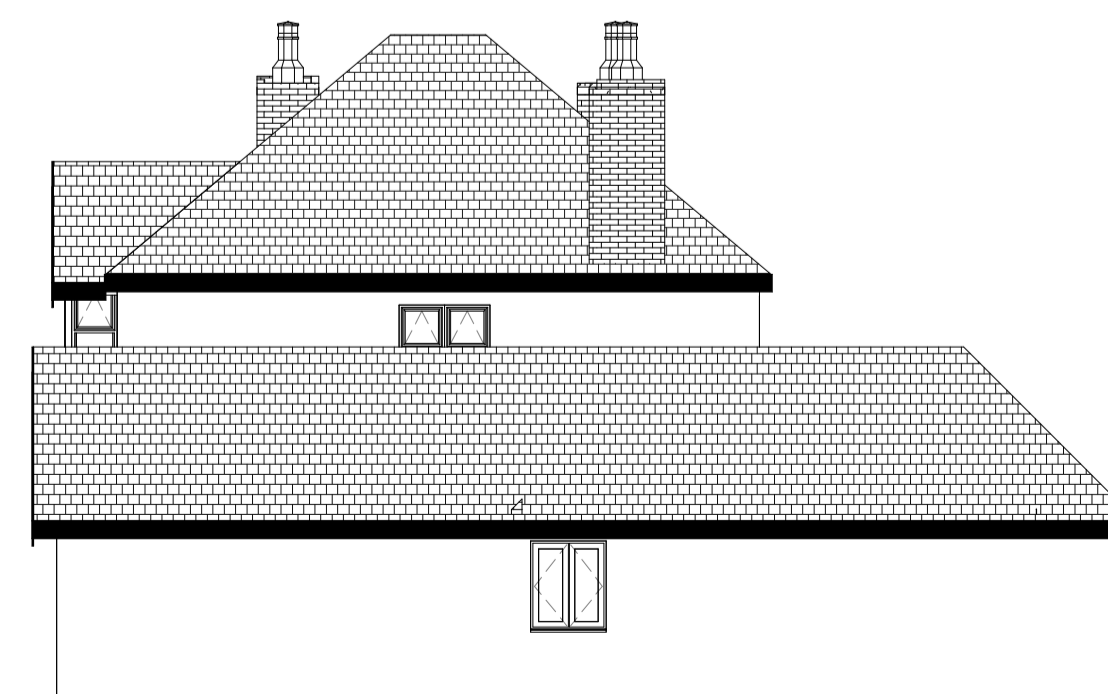

6 Existing East Elevation
1 : 100